Map 3. Land Status—Alternative 2

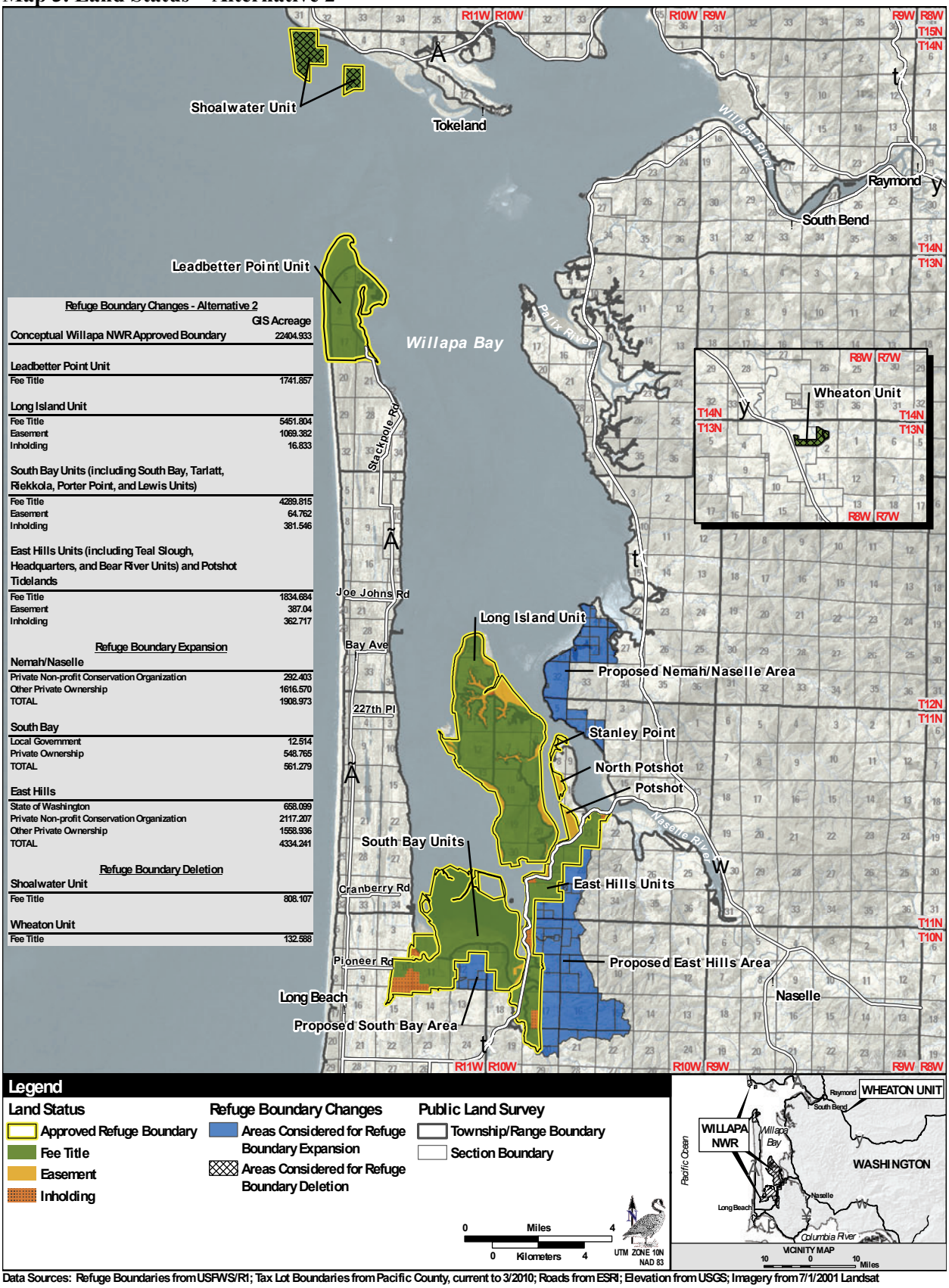

Refuge Boundary Changes - Alternative 2	GIS Acreage
Conceptual Willapa NWR Approved Boundary	2404.933
Leadbetter Point Unit	
Fee Title	1741.857
Long Island Unit	
Fee Title	5451.804
Easement	1069.382
Inholding	16.833
South Bay Units (including South Bay, Tarlatt, Riekkola, Porter Point, and Lewis Units)	
Fee Title	4289.815
Easement	64.762
Inholding	381.546
East Hills Units (including Teal Slough, Headquarters, and Bear River Units) and Potshot Tidelands	
Fee Title	1834.684
Easement	387.04
Inholding	362.717
Refuge Boundary Expansion	
Nemah/Naselle	
Private Non-profit Conservation Organization	292.403
Other Private Ownership	1616.570
TOTAL	1908.973
South Bay	
Local Government	12.514
Private Ownership	548.765
TOTAL	561.279
East Hills	
State of Washington	658.099
Private Non-profit Conservation Organization	2117.207
Other Private Ownership	1558.936
TOTAL	4334.241
Refuge Boundary Deletion	
Shoalwater Unit	
Fee Title	808.107
Wheaton Unit	
Fee Title	132.588

Data Sources: Refuge Boundaries from USFWS/R1; Tax Lot Boundaries from Pacific County, current to 3/2010; Roads from ESRI; Elevation from USGS; Imagery from 7/1/2001 Landsat