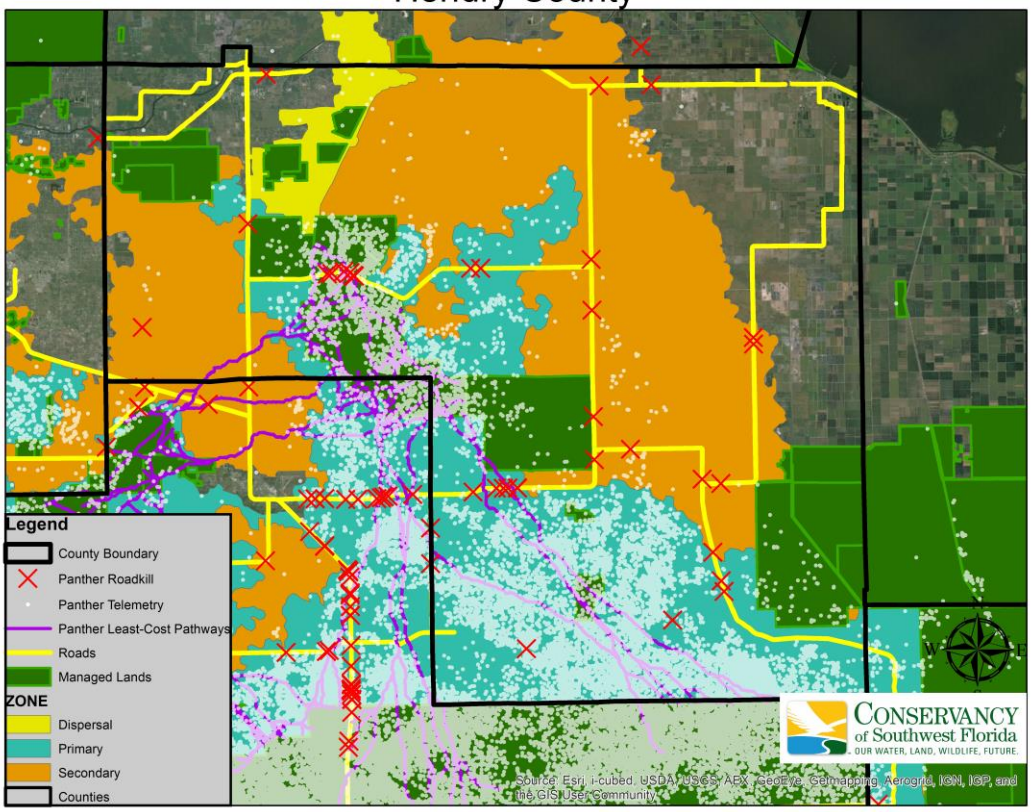Hendry County