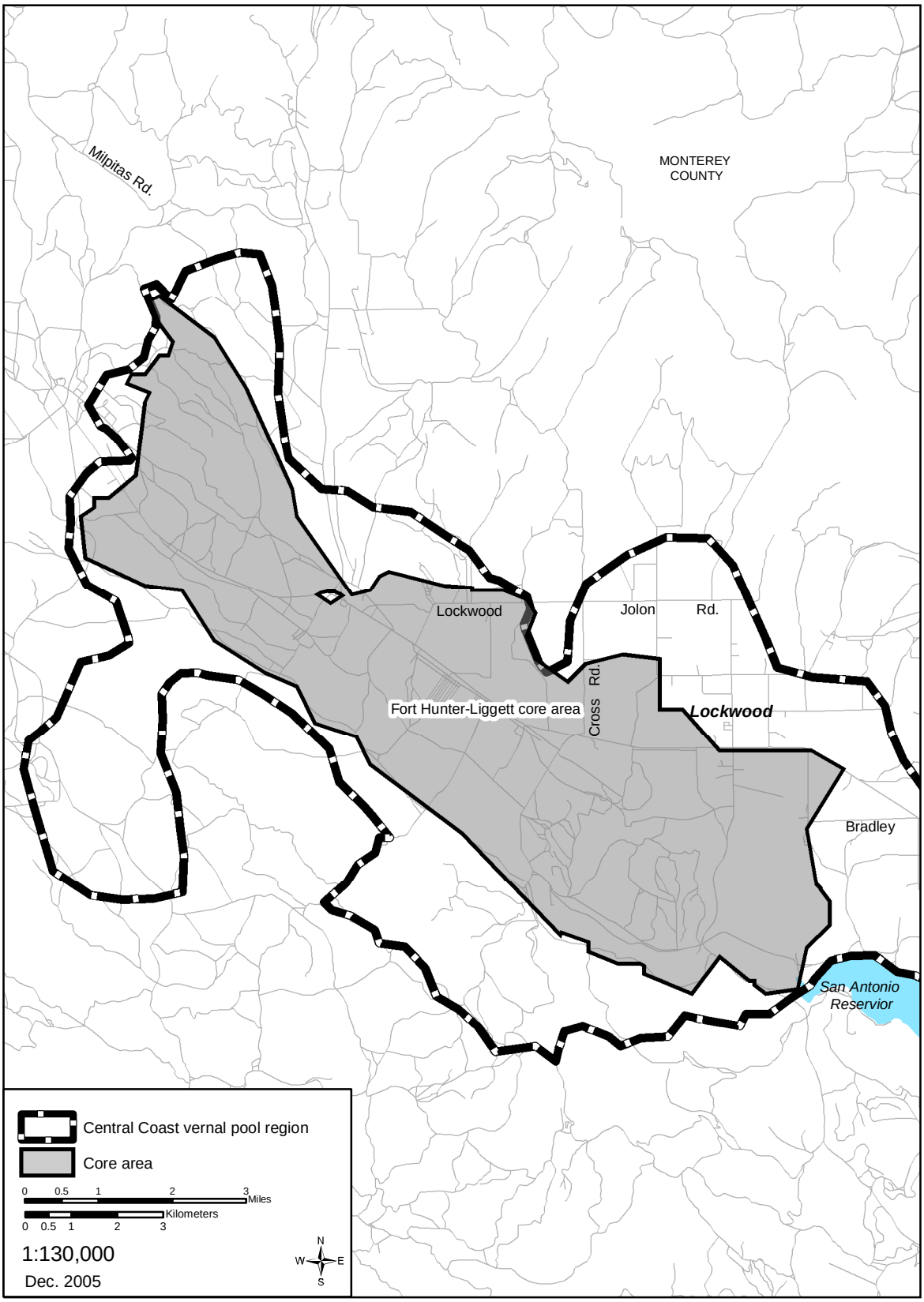

Figure III-3d. Fort Hunter-Liggett core area within the Central Coast vernal pool region.