Razorback Sucker

Endangered

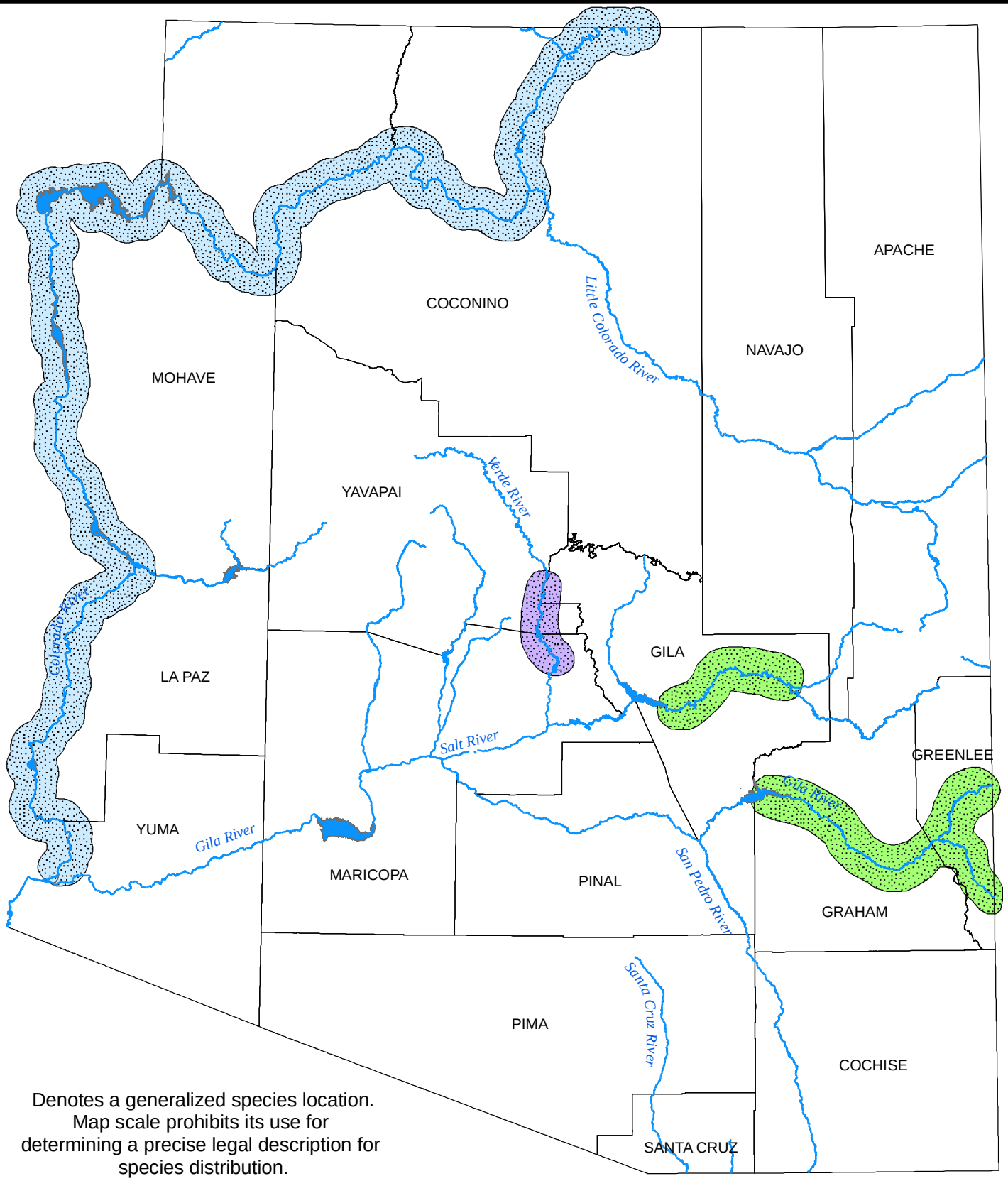

Denotes a generalized species location. Map scale prohibits its use for determining a precise legal description for species distribution.

Currently Occupied

Currently Stocked

Historically Stocked

USFWS/AESO 2008