U.S. Fish and Wildlife Service

Panama City Field Office Critical Habitat Designations

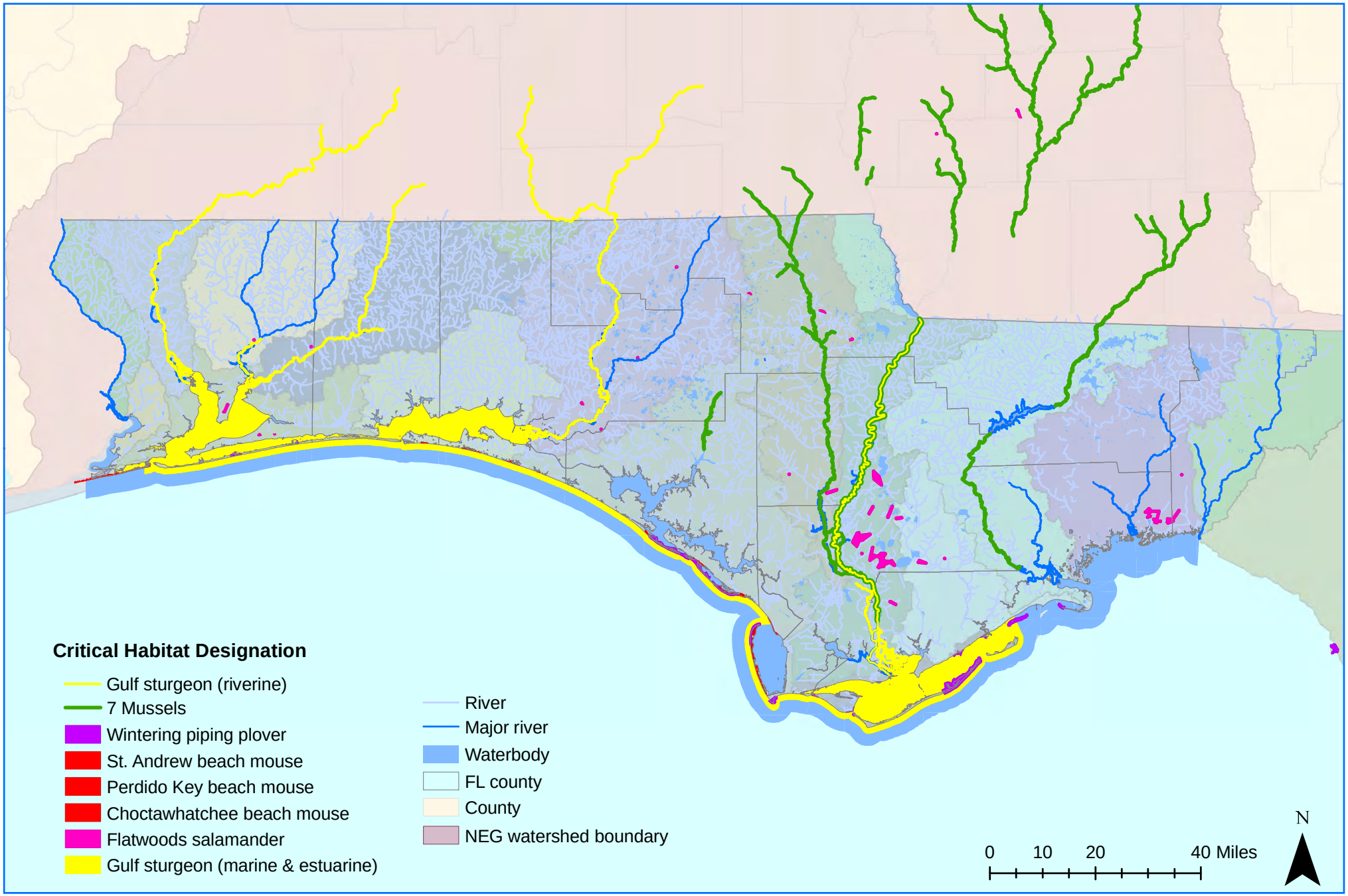

Source: USFWS, USGS, FDEP
Panama City Field Office
January 2011

This map is provided for illustrative purposes of critical habitat. For the precise legal definition of critical habitat, please refer to the Federal Register narrative unit descriptions.