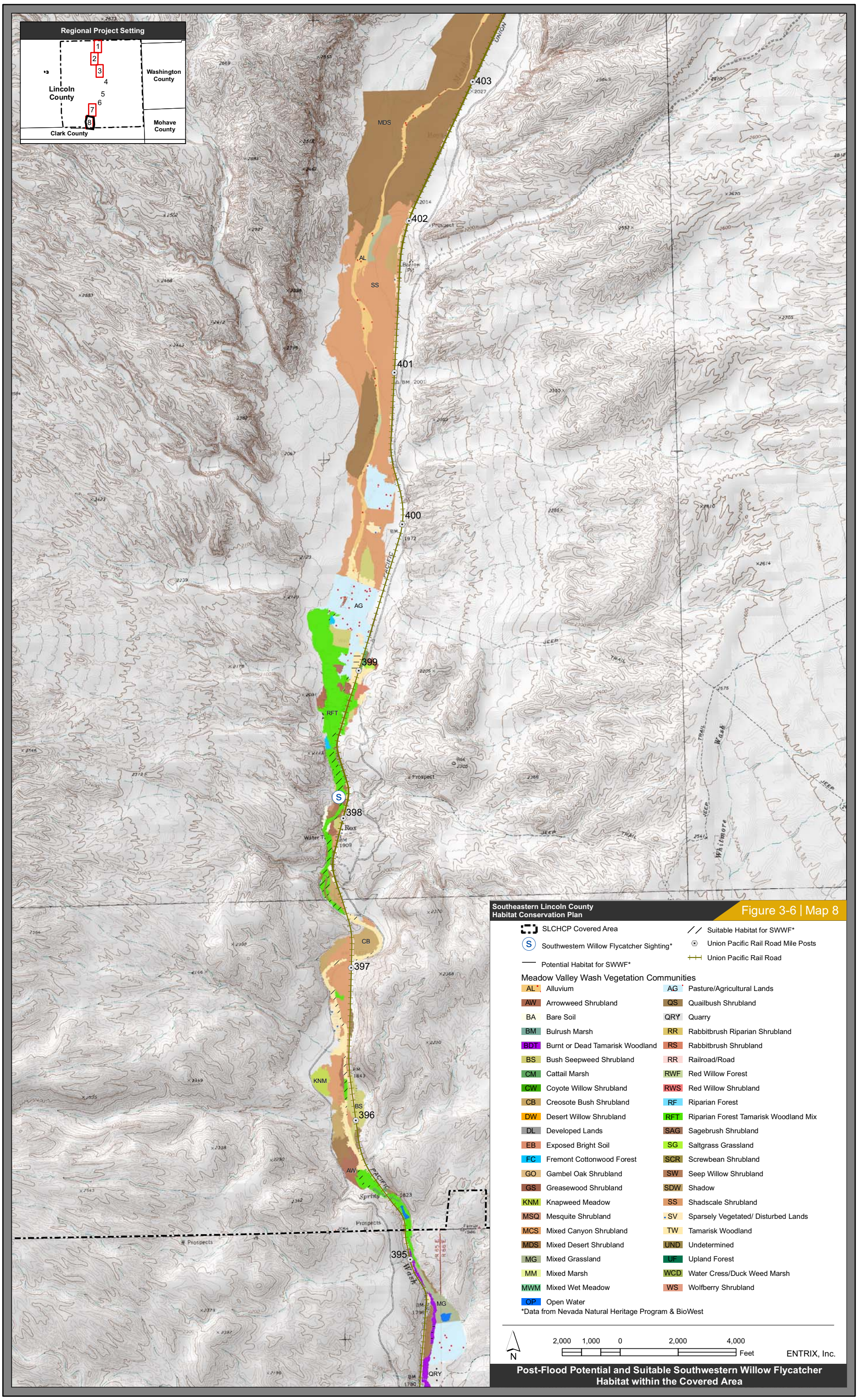
Regional Project Setting
Lincoln County
Washington County
Mohave County
Clark County
1
2
3
4
5
6
7
8
Southeastern Lincoln County
Habitat Conservation Plan
Figure 3-6 | Map 8
SLCHCP Covered Area
Southwestern Willow Flycatcher Sighting*
Potential Habitat for SWWF*
Suitable Habitat for SWWF*
Union Pacific Rail Road Mile Posts
Union Pacific Rail Road
Meadow Valley Wash Vegetation Communities
AL* Alluvium
AW Arrowweed Shrubland
BA Bare Soil
BM Bulrush Marsh
BDT Burnt or Dead Tamarisk Woodland
BS Bush Seepweed Shrubland
CM Cattail Marsh
CW Coyote Willow Shrubland
CB Creosote Bush Shrubland
DW Desert Willow Shrubland
DL Developed Lands
EB Exposed Bright Soil
FC Fremont Cottonwood Forest
GO Gambel Oak Shrubland
GS Greasewood Shrubland
KNM Knapweed Meadow
MSQ Mesquite Shrubland
MCS Mixed Canyon Shrubland
MDS Mixed Desert Shrubland
MG Mixed Grassland
MM Mixed Marsh
MWM Mixed Wet Meadow
OP Open Water
AG* Pasture/Agricultural Lands
QS Quailbush Shrubland
QRY* Quarry
RR Rabbitbrush Riparian Shrubland
RS Rabbitbrush Shrubland
RR Railroad/Road
RWF Red Willow Forest
RWS Red Willow Shrubland
RF Riparian Forest
RFT Riparian Forest Tamarisk Woodland Mix
SAG Sagebrush Shrubland
SG Saltgrass Grassland
SCR Screwbean Shrubland
SW Seep Willow Shrubland
SDW Shadow
SS Shadscale Shrubland
SV Sparsely Vegetated/ Disturbed Lands
TW Tamarisk Woodland
UND Undetermined
UF Upland Forest
WCD Water Cress/Duck Weed Marsh
WS Wolfberry Shrubland
*Data from Nevada Natural Heritage Program & BioWest
N
2,000 1,000 0 2,000 4,000
Feet
ENTRIX, Inc.
Post-Flood Potential and Suitable Southwestern Willow Flycatcher Habitat within the Covered Area
403
402
401
400
399
398
397
396
395
MDS
AL
SS
AG
RFT
CB
KNM
BS
AW
MG
QRY
UNION
PACIFIC
JEEP
TRAIL
Prospect
Borrow Pit
Rox
Water T.
Spring
Prospects
Wash
Whitmore