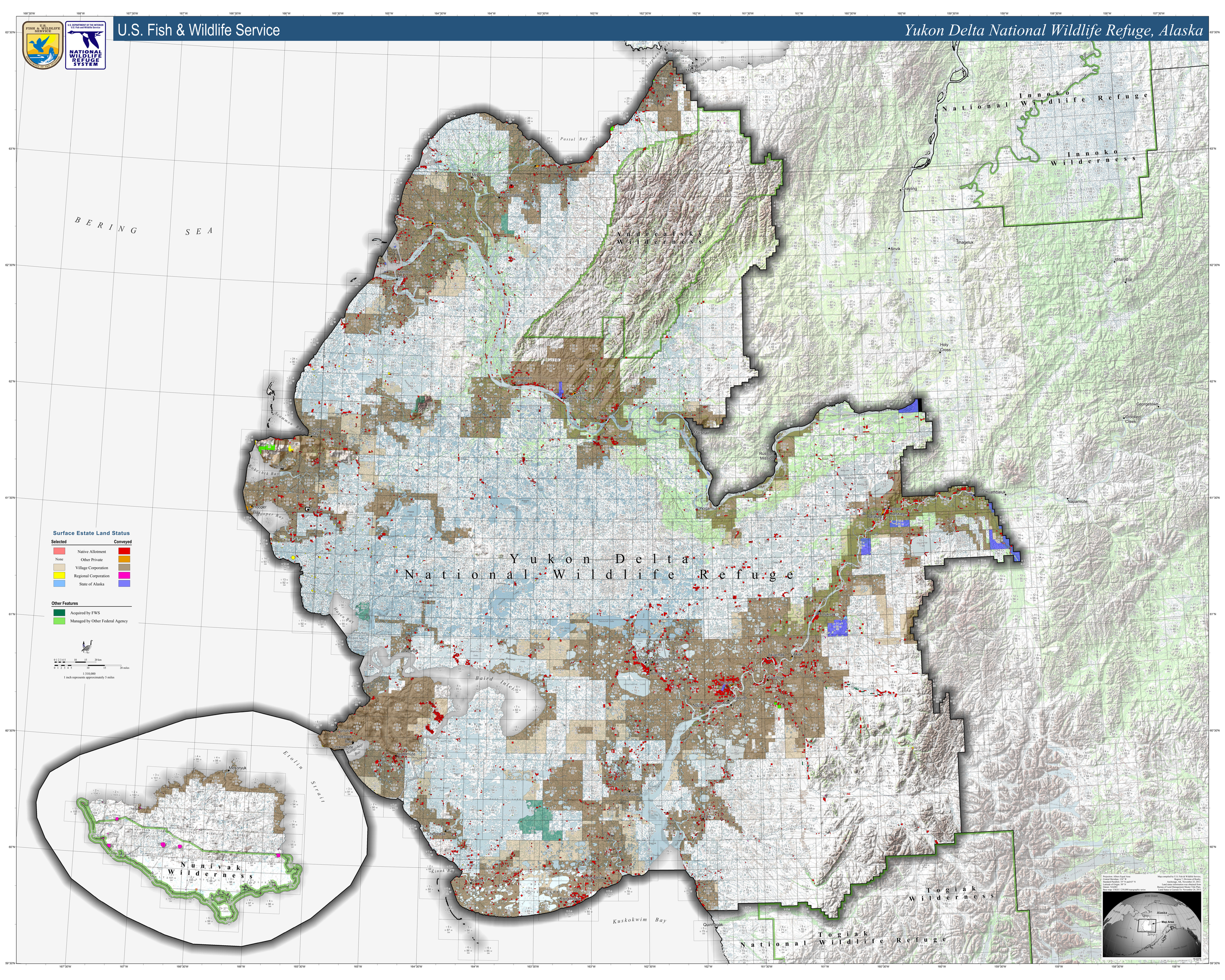
U.S. Fish & Wildlife Service
Yukon Delta National Wildlife Refuge, Alaska
U.S. FISH & WILDLIFE SERVICE
U.S. DEPARTMENT OF THE INTERIOR
U.S. Fish and Wildlife Service
NATIONAL WILDLIFE REFUGE SYSTEM
BERING SEA
Pastol Bay
Stebbins
Innoko National Wildlife Refuge
Innoko Wilderness
Grayling
Anvik
Shageluk
Iditarod
Flat
Holy Cross
Georgetown
Crooked Creek
Andreafsky Wilderness
Marshall
Russian Mission
Chuathbaluk
Napamiute
Yukon Delta National Wildlife Refuge
Hooper Bay
Baird Inlet
Kuskokwim Bay
Quinhagak
Togiak Wilderness
Togiak National Wildlife Refuge
Etolin Strait
Mekoryuk
Nunivak Wilderness
Surface Estate Land Status
Selected
Conveyed
Native Allotment
None
Other Private
Village Corporation
Regional Corporation
State of Alaska
Other Features
Acquired by FWS
Managed by Other Federal Agency
1:310,000
1 inch represents approximately 5 miles
Projection: Albers Equal Area
Central Meridian: 154° W
Standard Parallels: 55° N and 65° N
Latitude of Origin: 50° N
Datum: NAD83
Base map: USGS 1:250,000 topographic series
Map compiled by U.S. Fish & Wildlife Service, Region 7, Division of Realty, Anchorage, AK, November 25, 2013
Land status information was obtained from Bureau of Land Management Master Title Plats
Land Status is Current To: November 26, 2013
Alaska
Map Area