U.S. Fish & Wildlife Service

Selawik National Wildlife Refuge

Alaska
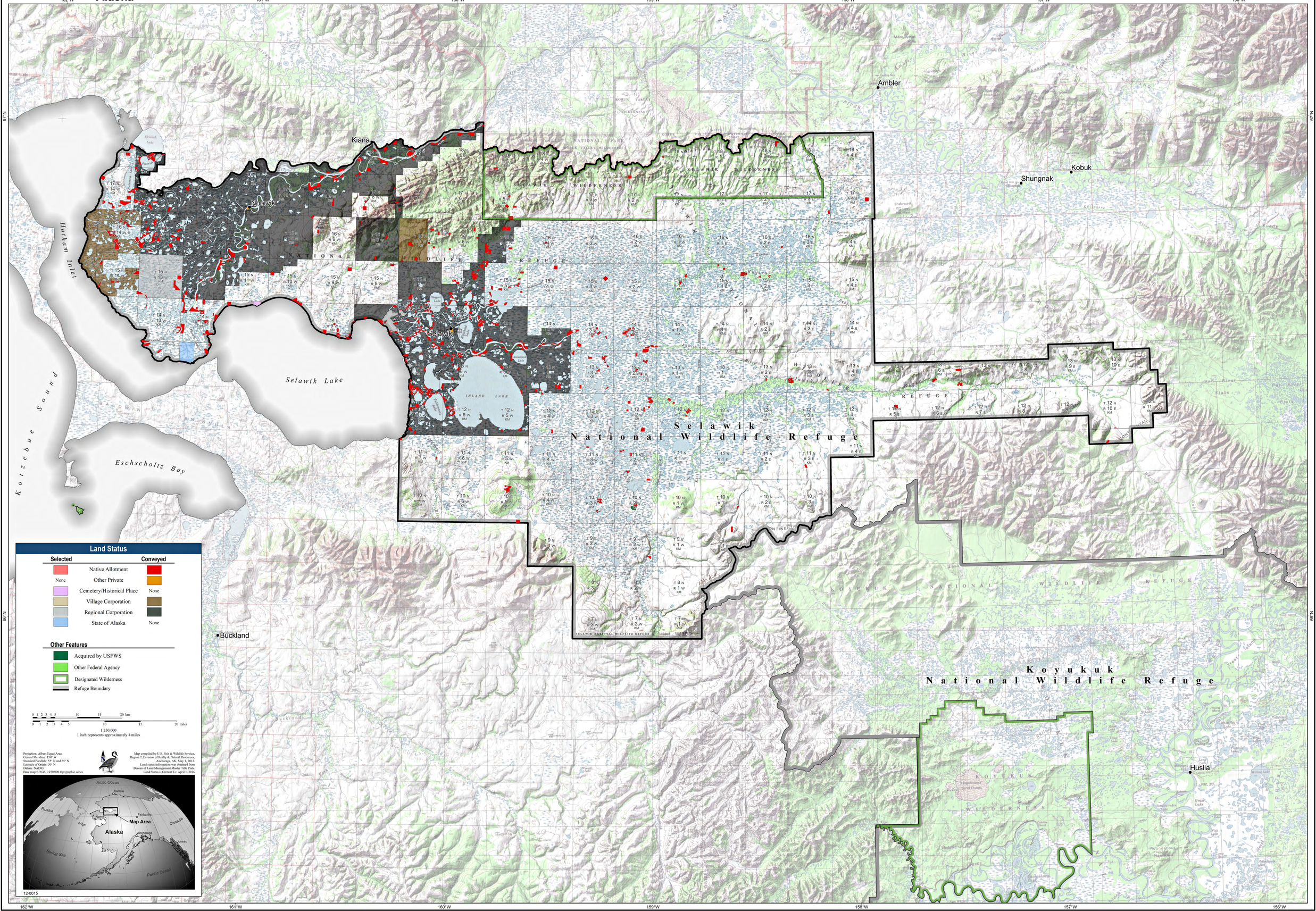
Generalized Land Status