U.S. Fish & Wildlife Service

Koyukuk National Wildlife Refuge
Alaska
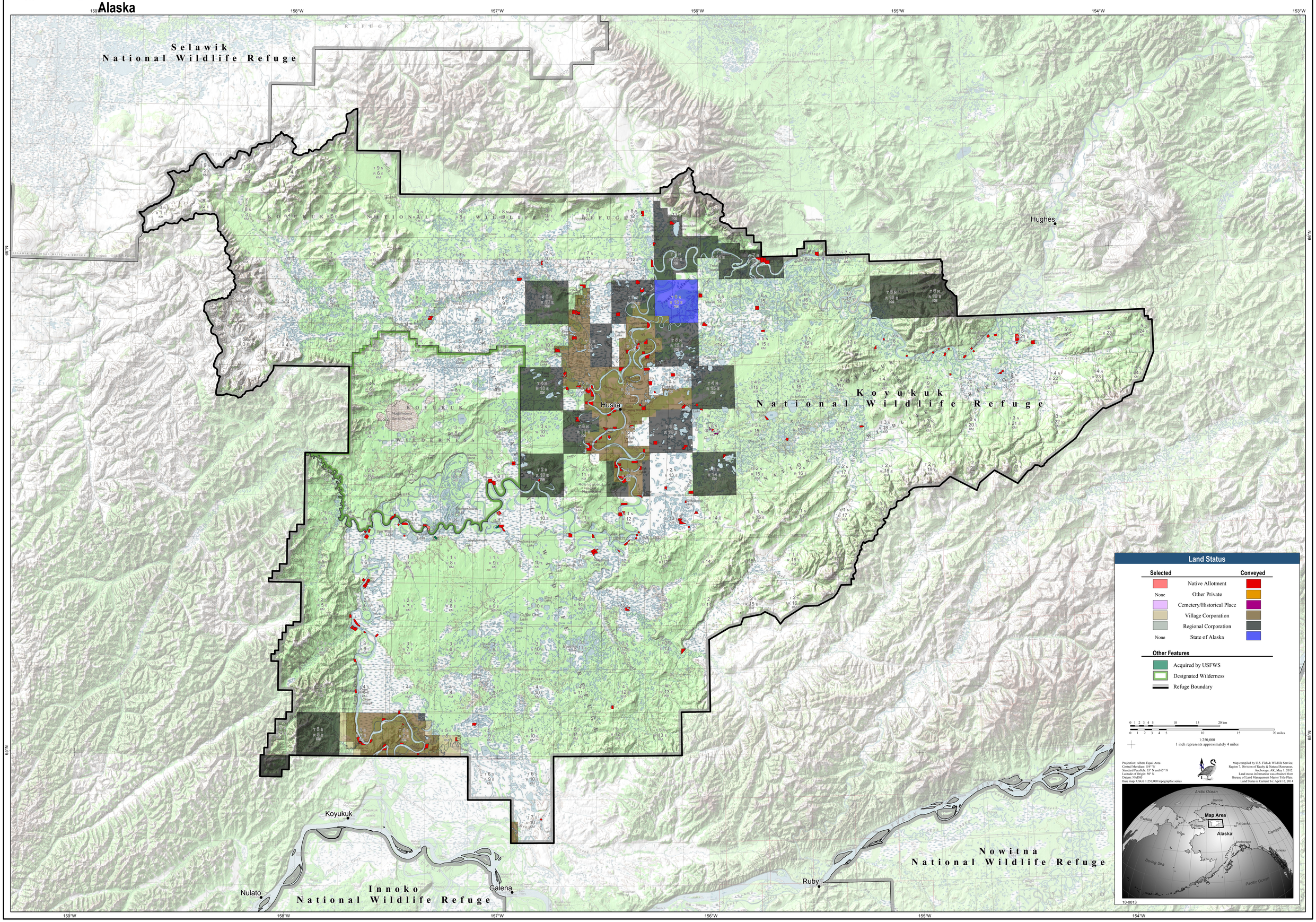
Generalized Land Status