U.S. Fish & Wildlife Service

Copalis National Wildlife Refuge

Grays Harbor County, Washington

Land Status

Map Index

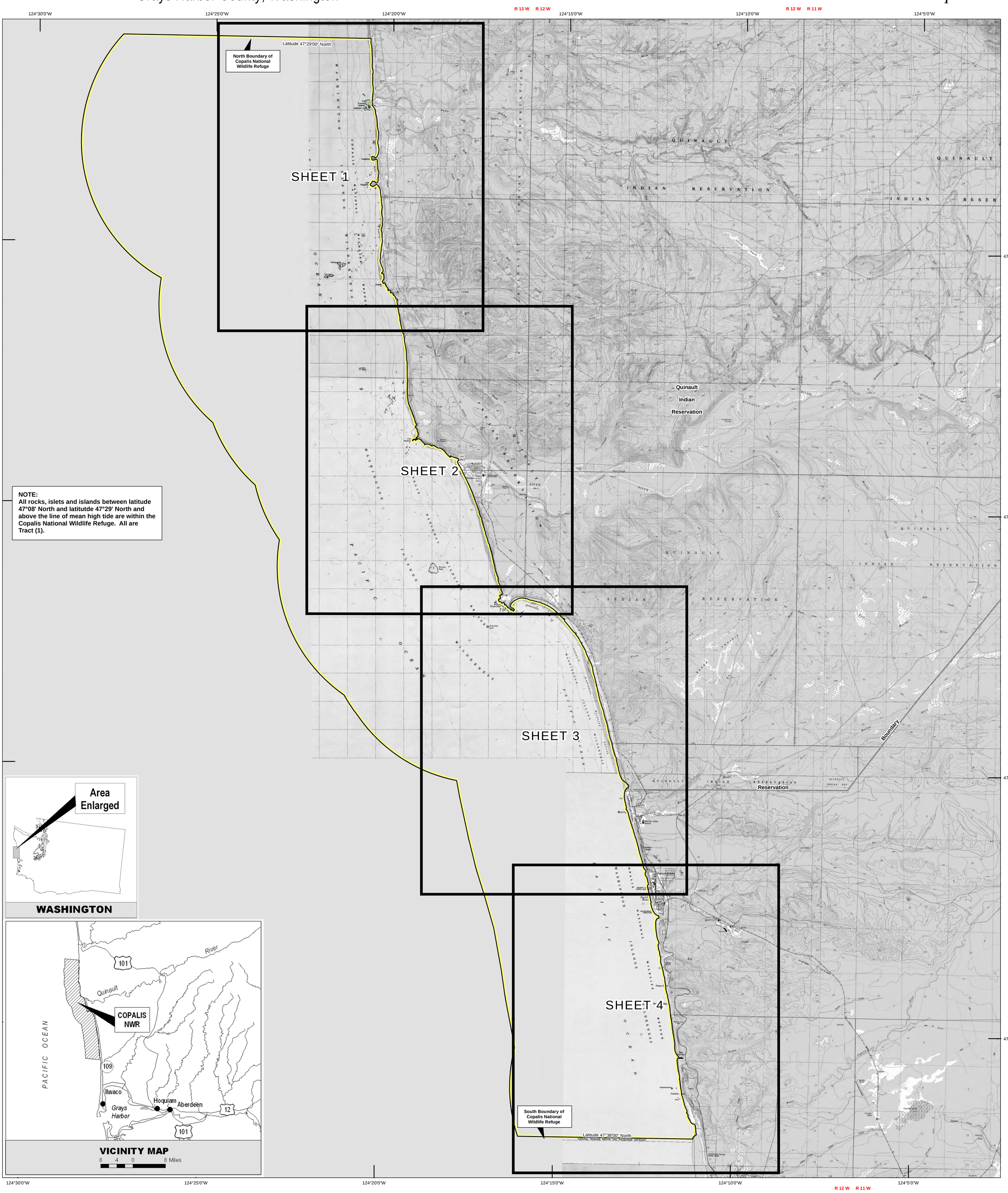

Produced in the Division of Realty and Refuge Information
Portland, Oregon
Land Status Current to: 11/30/2005
Map Date: 11/30/2005
Basemap (Date): USGS 24K DRG
Meridian: Willamette
File: 06-026-1.mxd

SCALE: 1:45,000

0 0.5 1 2 3 4 Miles

0 0.5 1 2 3 4 Kilometers

LEGEND:

Acquired Interest	Boundaries	Other FWS Facilities
Fee Title	Approved Refuge Boundary	Fee Title
Easement/Lease	Outgrants/FWS Issued Permits	Less than Fee
Secondary	Tract Boundary	
Agreement		

UTM ZONE 10N
NAD 83