U.S. Fish & Wildlife Service

San Juan Islands National Wildlife Refuge

Island, San Juan, Skagit and Whatcom Counties, Washington

Land Status

Sheet 5 of 5

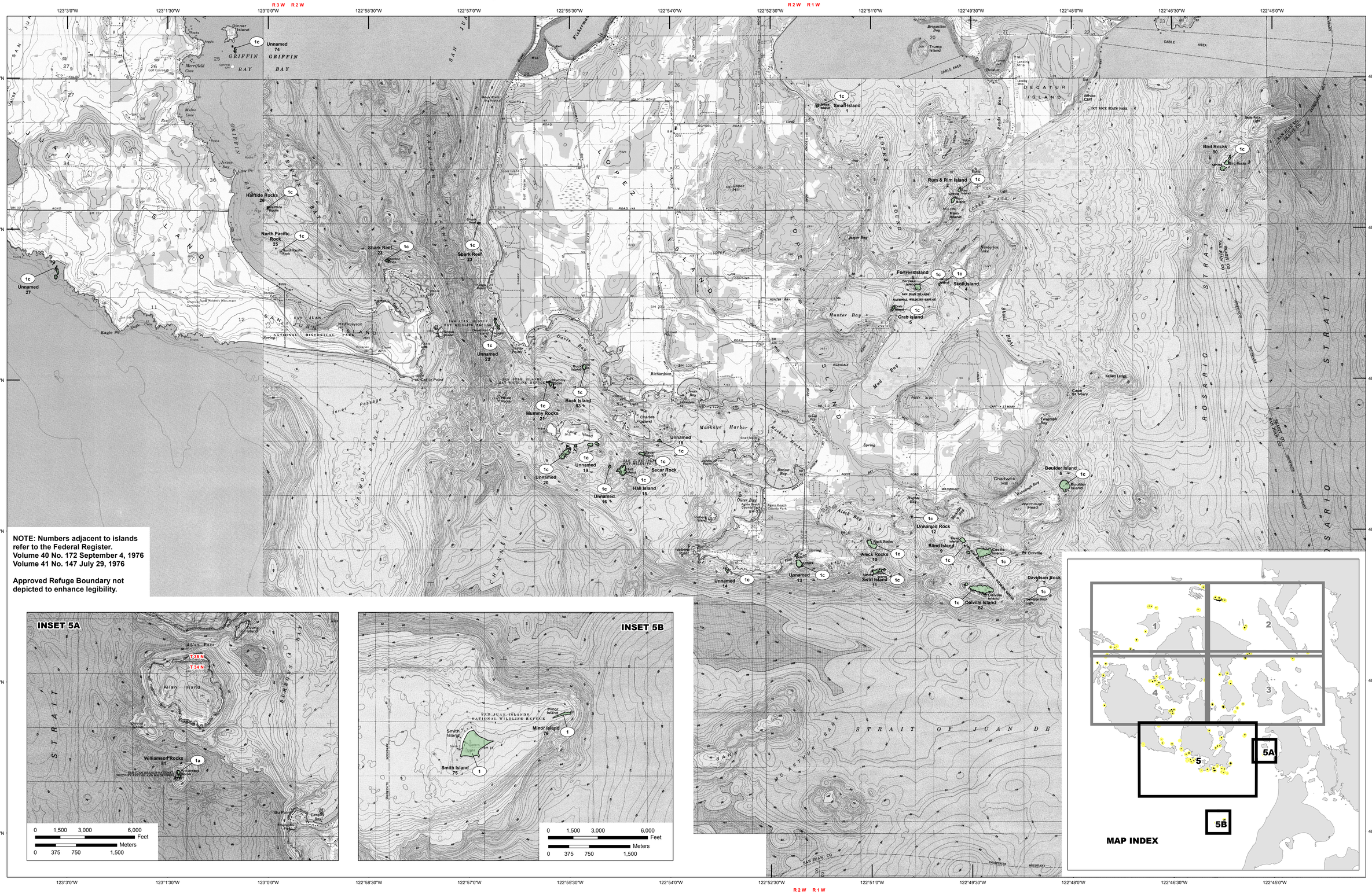

Produced in the Division of Realty & Refuge Information
Portland, Oregon
Land Status Current to: 11/2/2009
Map Date: 3/2/2015
Basemap (Date): USGS 24K DRG
Meridian: Willamette
File: 06-022-6.mxd

SCALE: 1:24,000

0 0.5 1 2 3 Miles

0 0.5 1 2 3 Kilometers

LEGEND:

Acquired Interest
- Fee Title
- Easement/Lease
- Secondary
- Agreement

Boundaries
- Approved Refuge Boundary
- Outgrants/FWS Issued Permits
- Tract Boundary

Other FWS Facilities
- Fee Title
- Less than Fee

UTM ZONE 10N
NAD 83