U.S. Fish & Wildlife Service

Toppenish National Wildlife Refuge

Yakima County, Washington

Land Status

Sheet 2 of 3

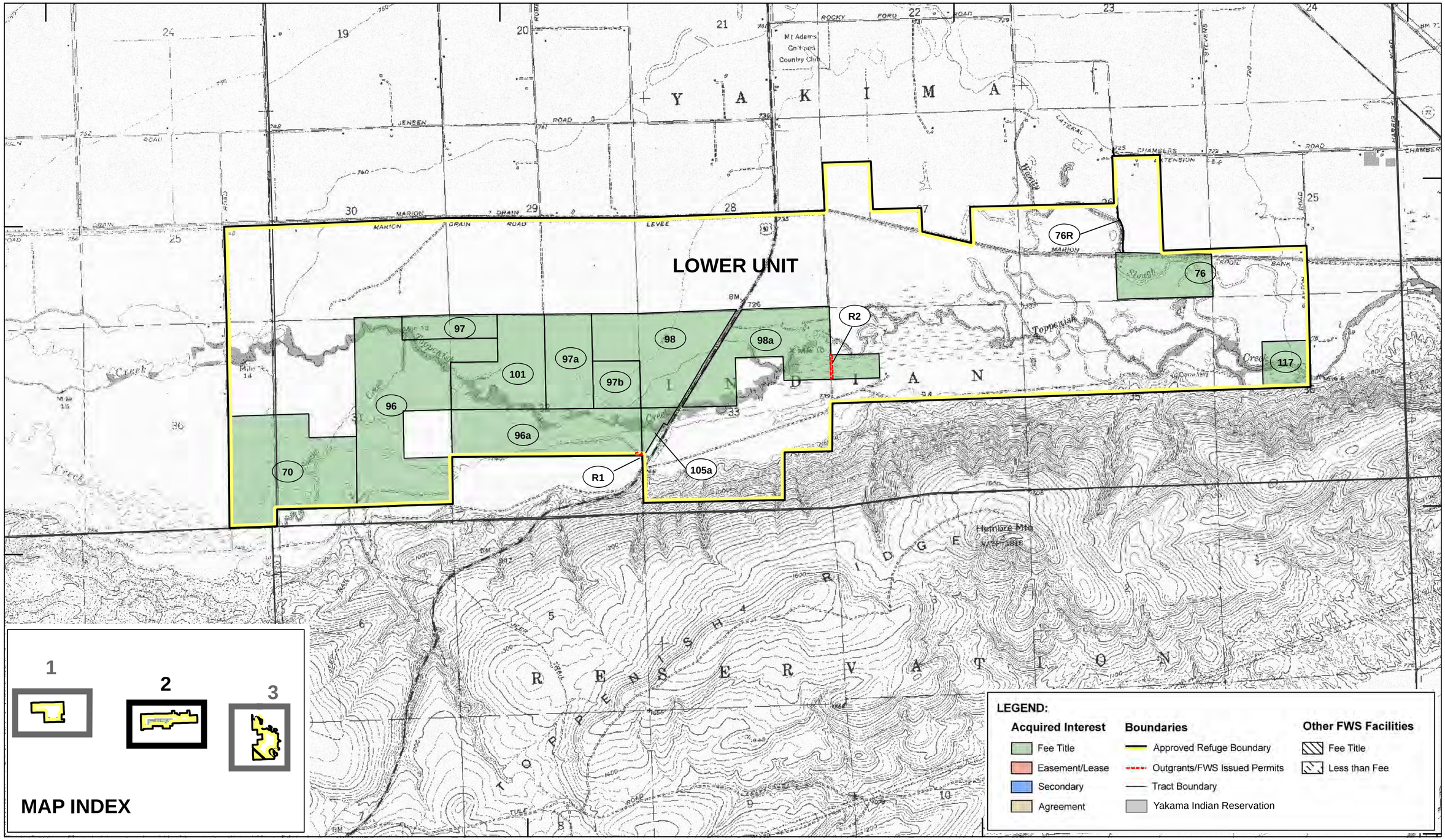

Produced in the Division of Realty & Refuge Information
Portland, Oregon
Land Status Current to: 10/22/2010
Map Date: 10/22/2010
Basemap (Date):USGS 24k DRG
Meridian: Willamette
File: 06-005-3.mxd

Scale: 1:24,000

0 1 2 Miles

0 1 2 Kilometers

UTM ZONE 10 N
NAD 83