U.S. Fish & Wildlife Service

# Columbia National Wildlife Refuge

Adams and Grant Counties, Washington

## *Land Status*

*Sheet 3 of 3*

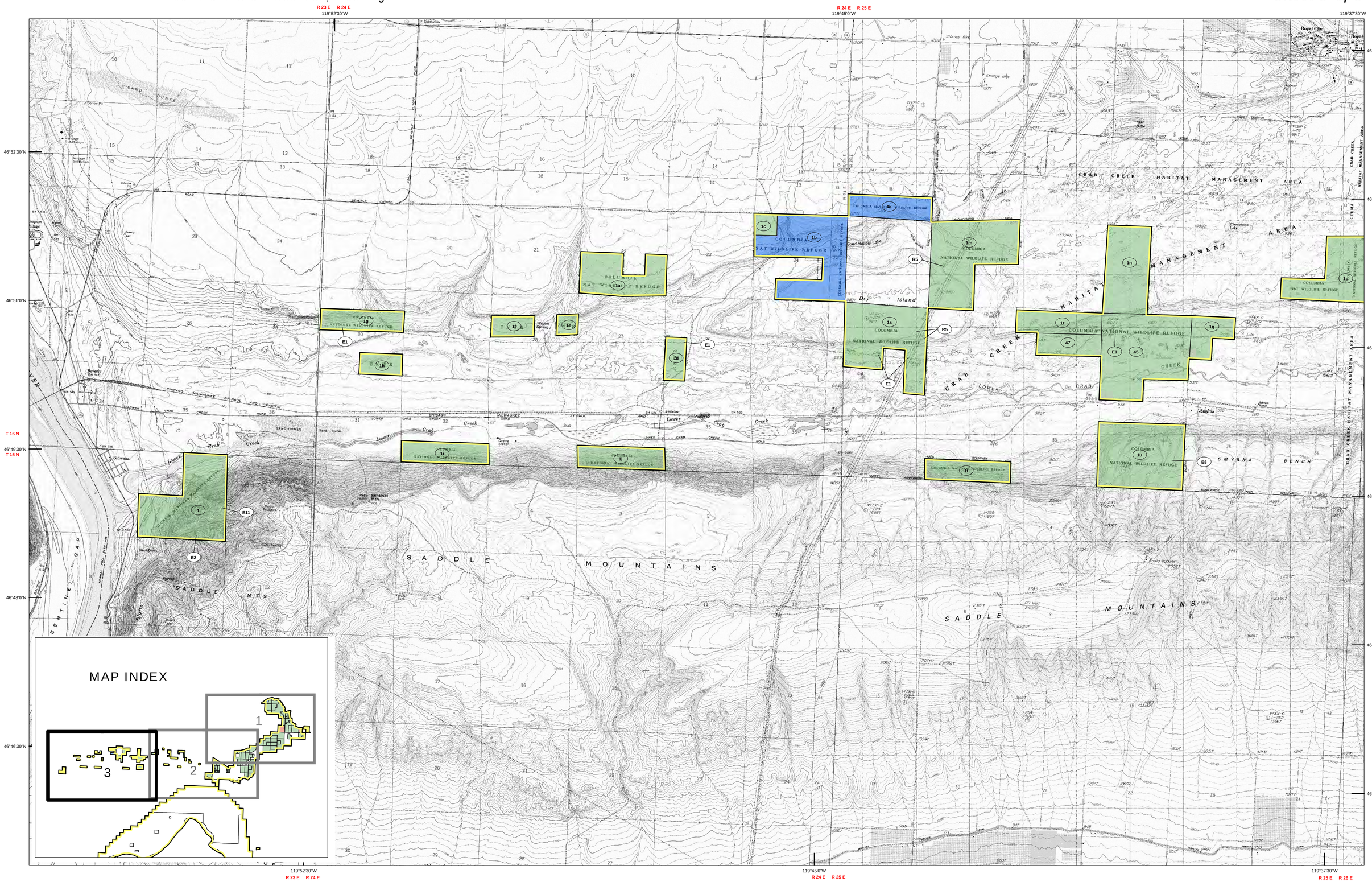


Produced in the Division of Realty & Refuge Information
Portland, Oregon
Land Status Current to: 8/11/2014
Map Date: 2/10/2015
Basemap (Date): USGS 24K DRG
Meridian: Willamette
File: 05-238-4.mxd

SCALE: 1:24,000

0 0.25 0.5 1 1.5 2 Miles

0 0.25 0.5 1 1.5 2 Kilometers

**LEGEND:**

**Acquired Interest**
- Fee Title
- Easement/Lease
- Secondary
- Agreement

**Boundaries**
- Approved Refuge Boundary
- Outgrants/FWS Issued Permits
- Tract Boundary
- State Management Agreement

**Other FWS Facilities**
- Fee Title
- Less than Fee

UTM ZONE 11N
NAD 83