U.S. Fish & Wildlife Service

Columbia National Wildlife Refuge

Adams and Grant Counties, Washington

Land Status

Map Index

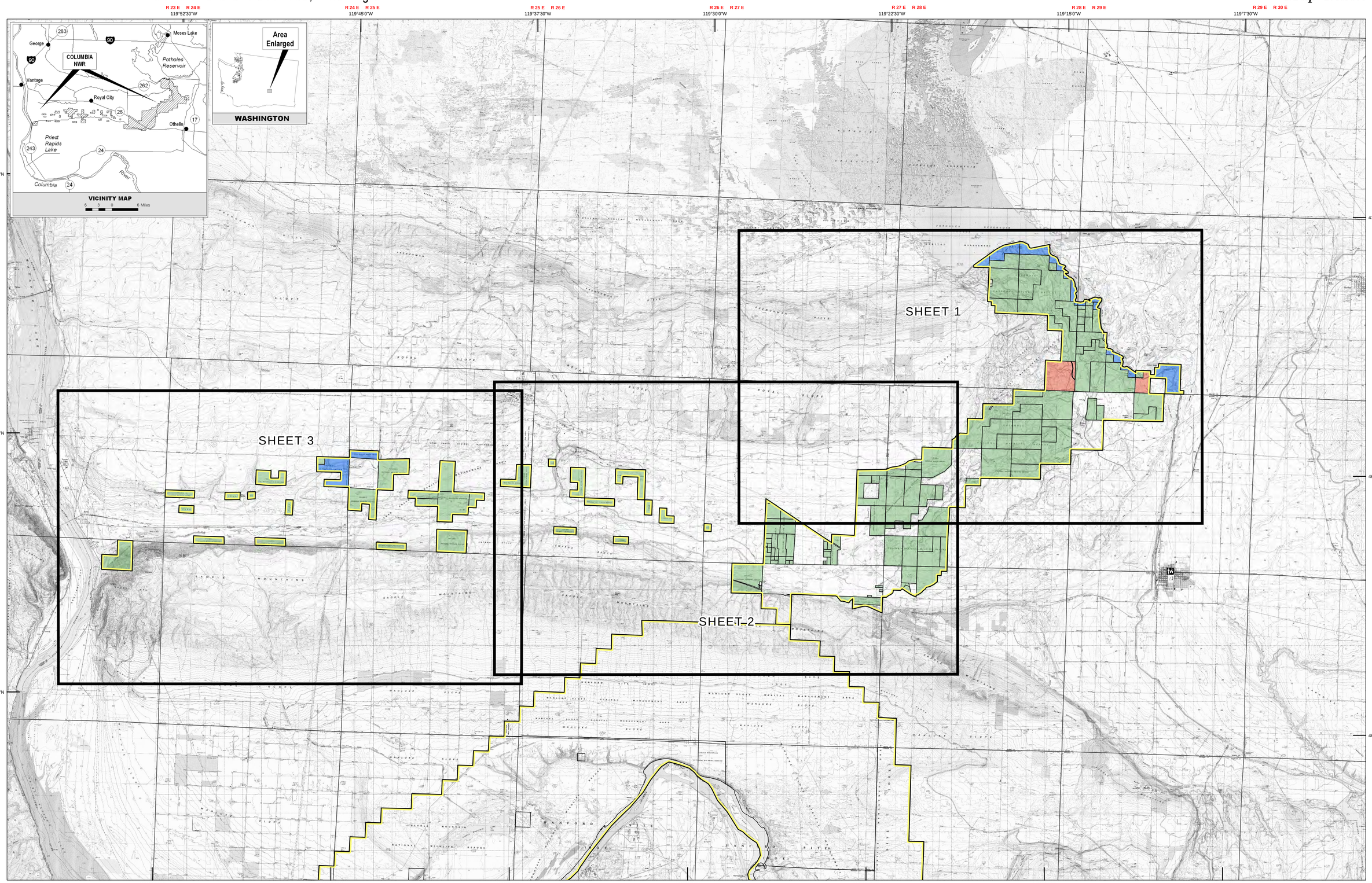

Produced in the Division of Realty & Refuge Information
Portland, Oregon
Land Status Current to: 8/11/2014
Map Date: 2/10/2015
Basemap (Date): USGS 24K DRG
Meridian: Willamette
File: 05-238-1.mxd

SCALE: 1:70,000

0 1 2 4 6 8 Miles

0 1 2 4 6 8 Kilometers

LEGEND:

Acquired Interest
- Fee Title
- Easement/Lease
- Secondary
- Agreement

Boundaries
- Approved Refuge Boundary
- Outgrants/FWS Issued Permits
- Tract Boundary

Other FWS Facilities
- Fee Title
- Less than Fee

UTM ZONE 11N
NAD 83