U.S. Fish & Wildlife Service

Oregon Islands National Wildlife Refuge

Clatsop, Coos, Curry, Douglas, Lane, Lincoln and Tillamook Counties, Oregon

Land Status

Sheet 16 of 16

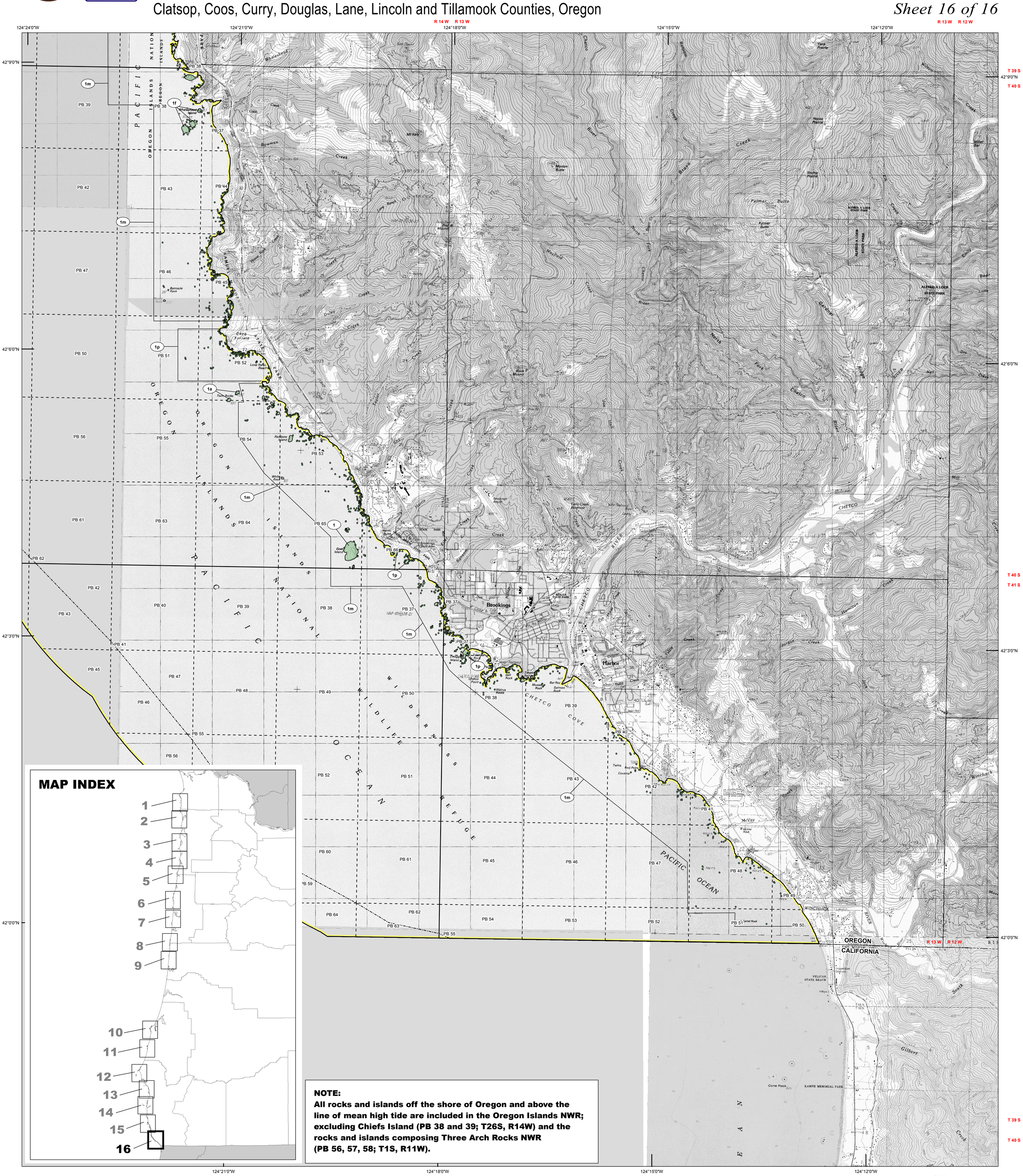

MAP INDEX

NOTE:
All rocks and islands off the shore of Oregon and above the line of mean high tide are included in the Oregon Islands NWR; excluding Chiefs Island (PB 38 and 39; T26S, R14W) and the rocks and islands composing Three Arch Rocks NWR (PB 56, 57, 58; T1S, R11W).

Produced in the Division of Realty & Refuge Information
Portland, Oregon
Land Status Current to: 5/5/2015
Map Date: 5/18/2015
Basemap (Date): USGS 24K DRG
Meridian: Willamette
File: 06-079-17.mxd

SCALE: 1:24,000

0 0.25 0.5 1 1.5 2 Miles

0 0.225 0.45 0.9 1.35 1.8 Kilometers

LEGEND:

Acquired Interest
- Fee Title
- Easement/Lease
- Secondary
- Agreement
- State Boundary

Boundaries
- Approved Refuge Boundary
- Outgrants/FWS Issued Permits
- Tract Boundary
- Protracted Block
- Line of Federal Withdrawal

Other FWS Facilities
- Fee Title
- Less than Fee
- Withdrawn (fee title) NWR rocks less than 0.25 acres

UTM ZONE 10N
NAD 83