U.S. Fish & Wildlife Service

Julia Butler Hansen Refuge for the Columbian White Tail Deer

Clatsop and Columbia Counties, Oregon and Wahkiakum County, Washington

Land Status

Sheet 3 of 4

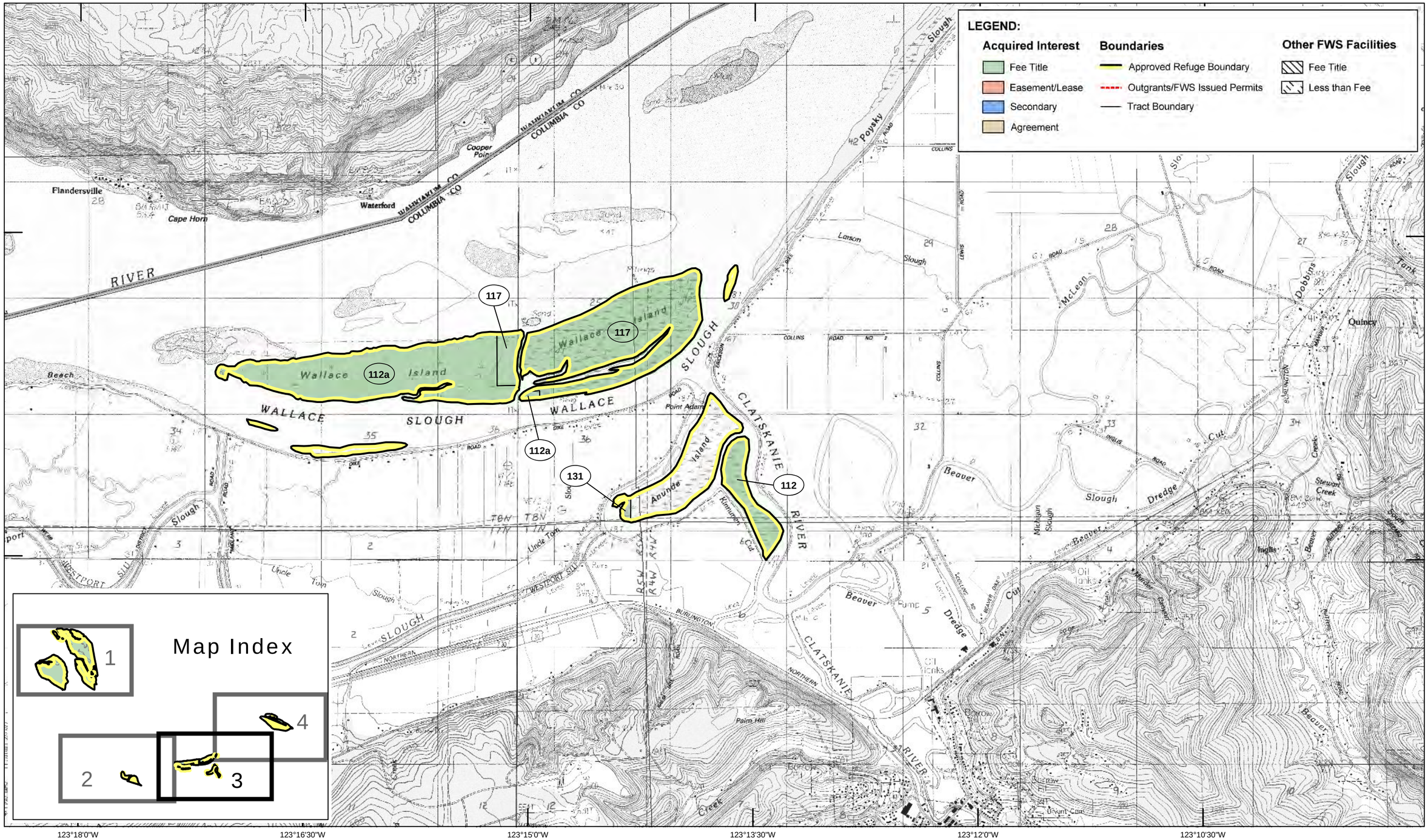

Produced in the Division of Realty & Refuge Information
Portland, Oregon
Land Status Current to: 6/16/2014
Map Date: 6/19/2014
Basemap (Date): USGS 24K DRG
Meridian: Willamette
File: 06-009-4.mxd

Scale: 1:24,000

0 0.5 1 2 Miles

0 0.5 1 2 Kilometers

UTM ZONE 10N
NAD 83