U.S. Fish & Wildlife Service

Lewis And Clark National Wildlife Refuge

Clatsop County, Oregon

Land Status

Sheet 1 of 3

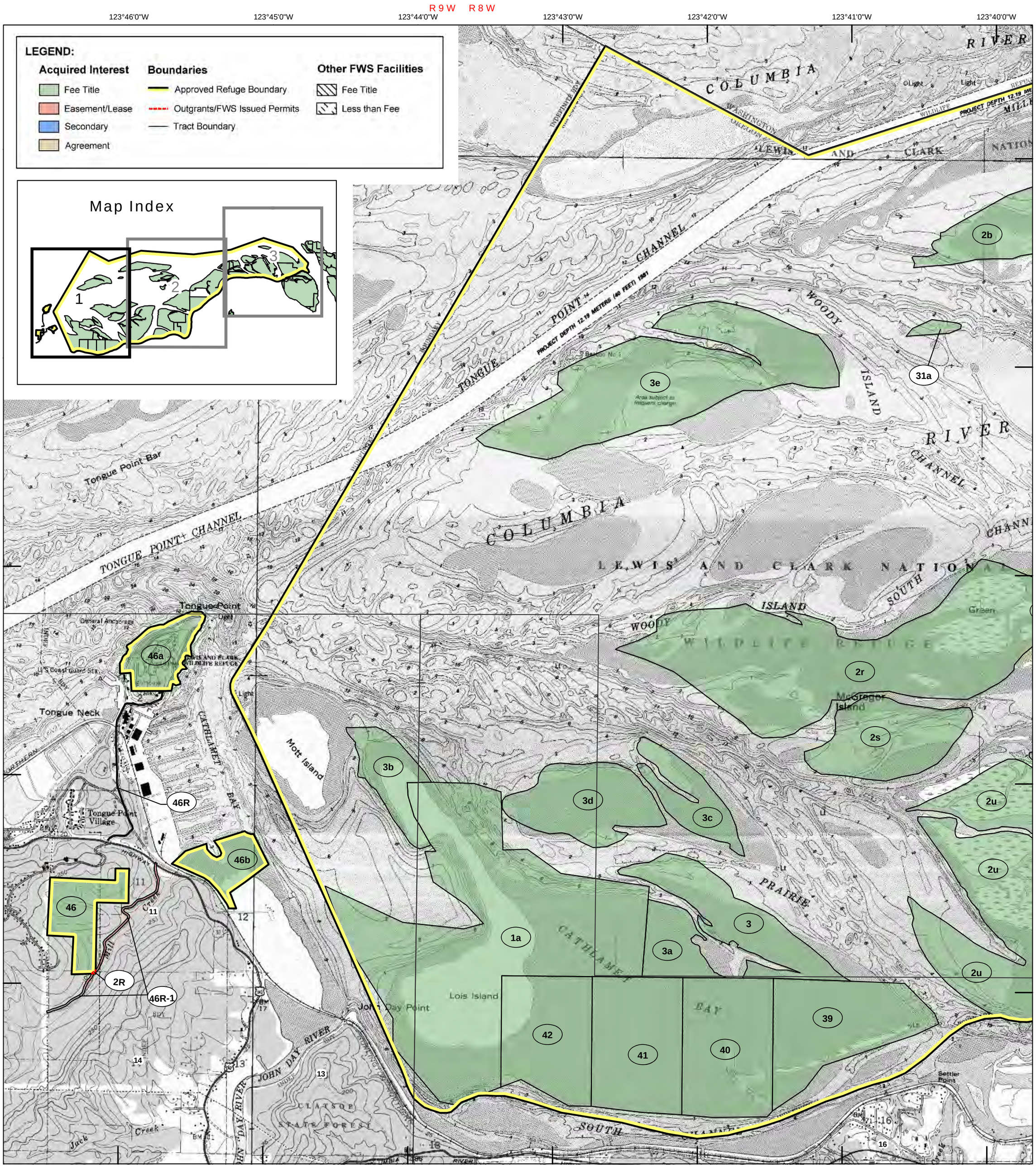

Produced in the Division of Realty and Refuge Information
Portland, Oregon
Land Status Current to: 2/18/2015
Map Date: 3/04/2015
Basemap (Date): USGS 24K DRG
Meridian: Willamette
File: 05-237-2.mxd

Scale: 1:24,000

0 0.5 1 2 Miles

0 0.5 1 2 Kilometers

UTM ZONE 10N
NAD 83