U.S. Fish & Wildlife Service

Malheur National Wildlife Refuge

Harney County, Oregon

Land Status

Sheet 5 of 6

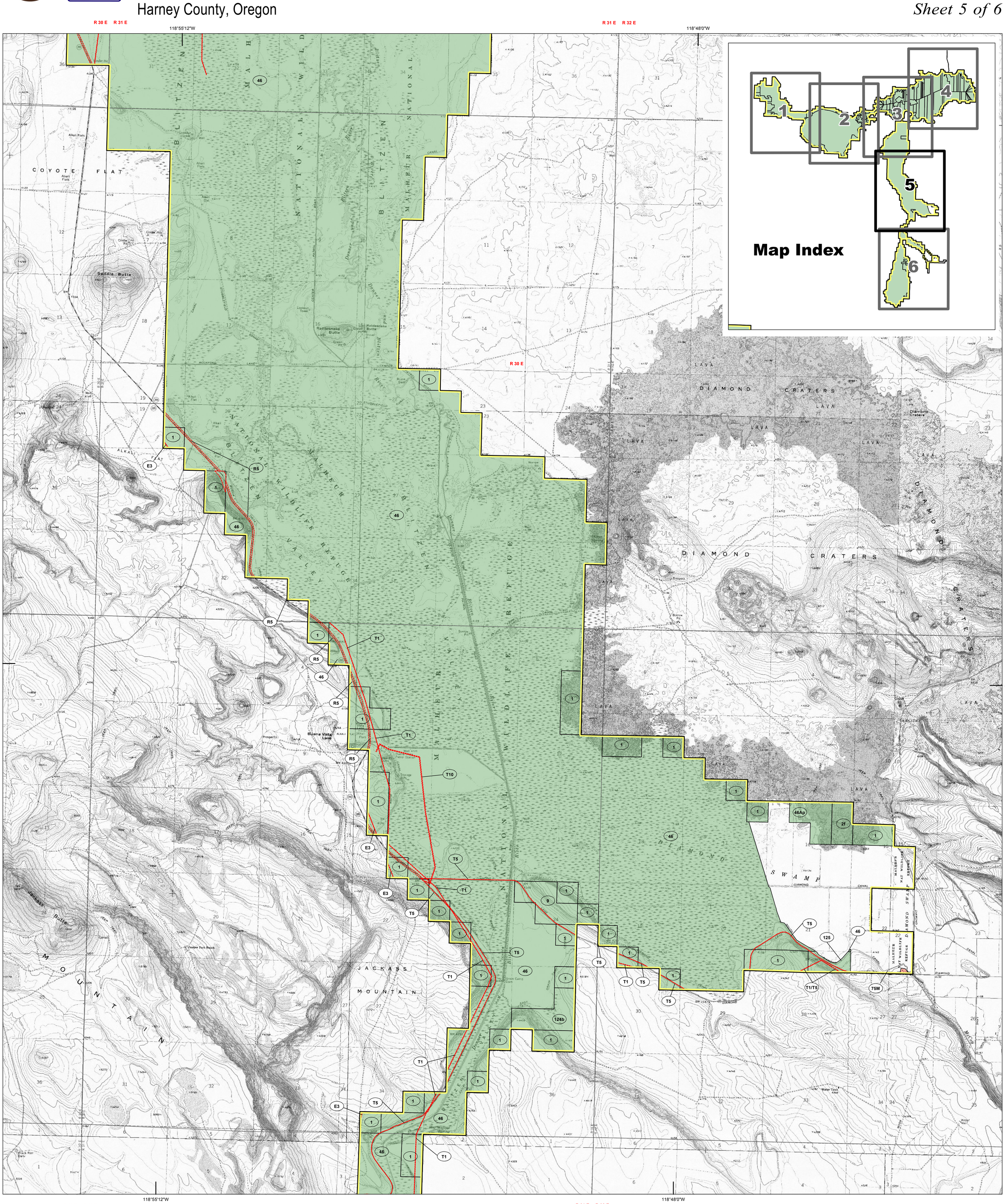

Produced in the Division of Realty & Refuge Information
Portland, Oregon
Land Status Current to: 10/29/2014
Map Date: 2/17/2015
Basemap (Date): USGS 24K DRG
Meridian: Willamette
File: 05-230-6.mxd

SCALE: 1:24,000

0 0.225 0.45 0.9 1.35 1.8 Miles

0 0.25 0.5 1 1.5 2 Kilometers

LEGEND:

Acquired Interest
- Fee Title
- Easement/Lease
- Secondary
- Agreement

Boundaries
- Approved Refuge Boundary
- Outgrants/FWS Issued Permits
- Tract Boundary

Other FWS Facilities
- Fee Title
- Less than Fee

UTM ZONE 11N
NAD 83