U.S. Fish & Wildlife Service

Cold Springs National Wildlife Refuge

Umatilla County, Oregon

Land Status

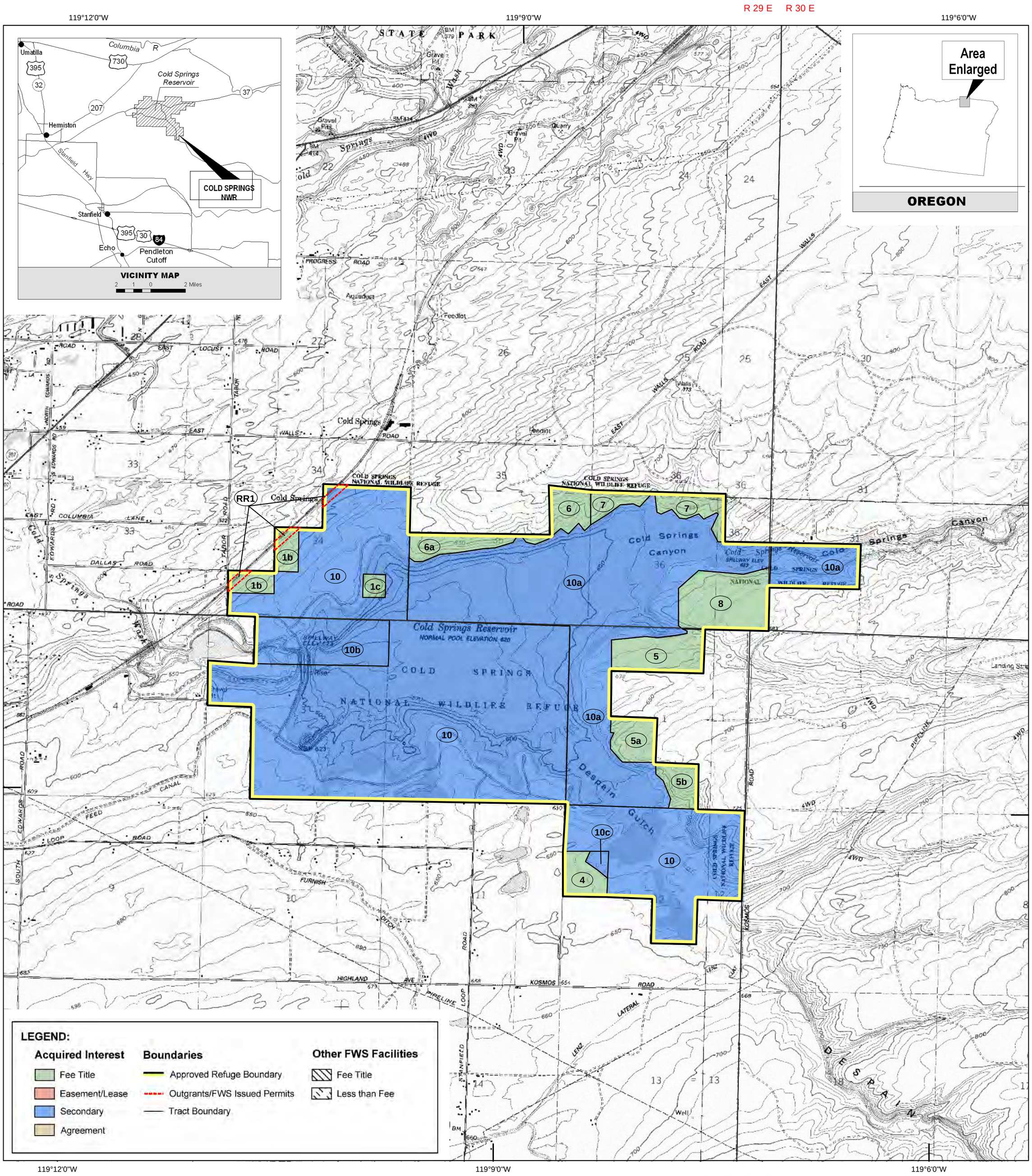

Produced in the Division of Realty & Refuge Information
Portland, Oregon
Land Status Current to: 9/25/2009
Map Date: 2/26/2014
Basemap (Date): USGS 24K DRG
Meridian: Willamette
File: 05-201-1.mxd

Scale: 1:24,000

0 0.5 1 2 Mile

0 0.5 1 2 Kilometers

UTM ZONE 11N
NAD 83