U.S. Fish & Wildlife Service

Sheldon National Wildlife Refuge

Lake County, Oregon and Humboldt and Washoe Counties, Nevada

Land Status

Sheet 6 of 9

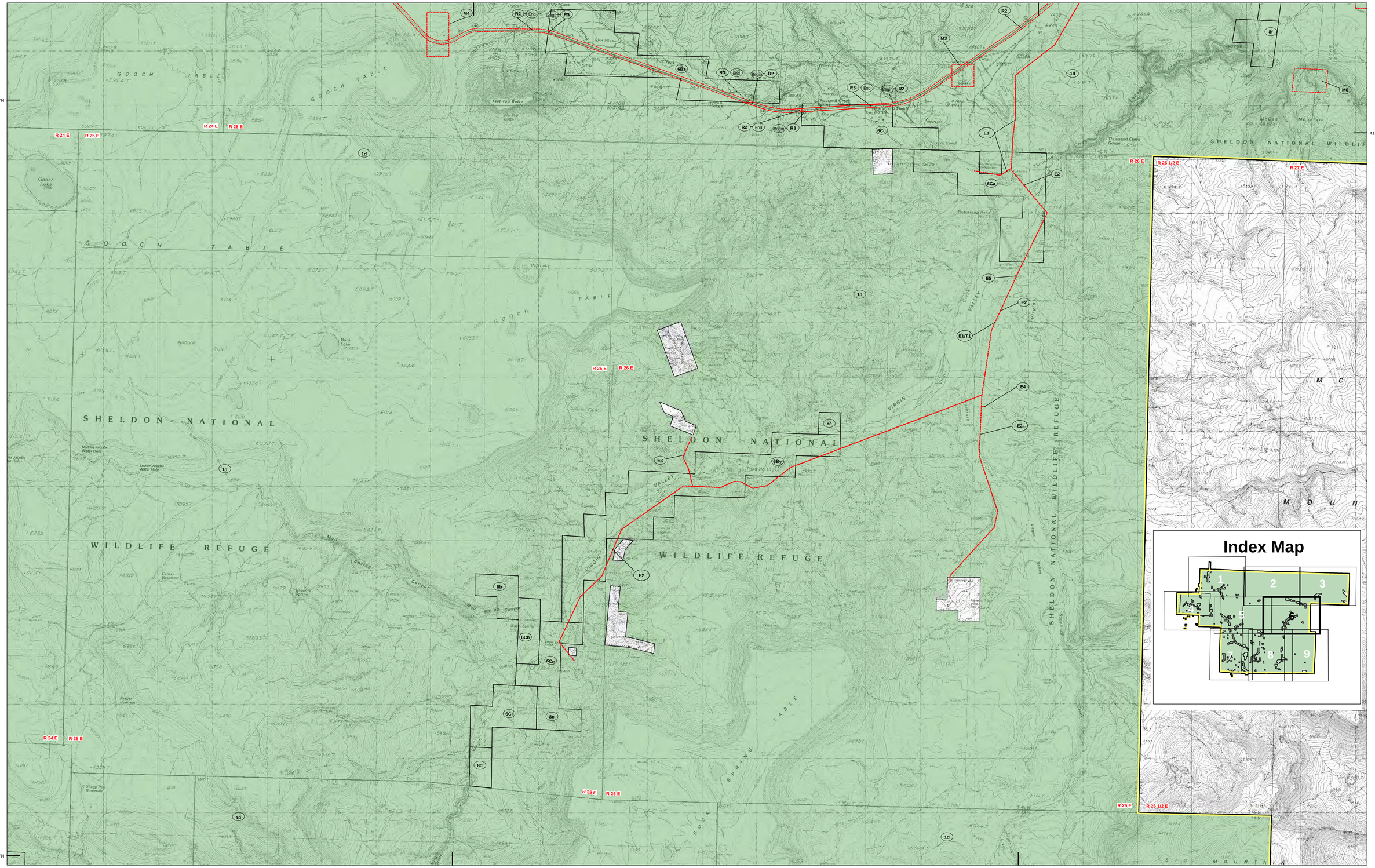

Produced in the Division of Realty & Refuge Information
Portland, Oregon
Land Status Current to: 3/25/2014
Map Date: 3/25/2014
Basemap (Date): USGS 24K DRG
Meridian: Willamette & Mount Diablo
File: 05-148-7.mxd

SCALE: 1:24,000

0 0.25 0.5 1 1.5 2 Miles

0 0.25 0.5 1 1.5 2 Kilometers

LEGEND:

Acquired Interest
- Fee Title
- Easement/Lease
- Secondary
- Agreement

Boundaries
- Approved Refuge Boundary
- Outgrants/FWS Issued Permits
- Tract Boundary

Other FWS Facilities
- Fee Title
- Less than Fee

UTM ZONE 11N
NAD 83