U.S. Fish & Wildlife Service

Sheldon National Wildlife Refuge

Lake County, Oregon and Humboldt and Washoe Counties, Nevada

Land Status

Sheet 3 of 9

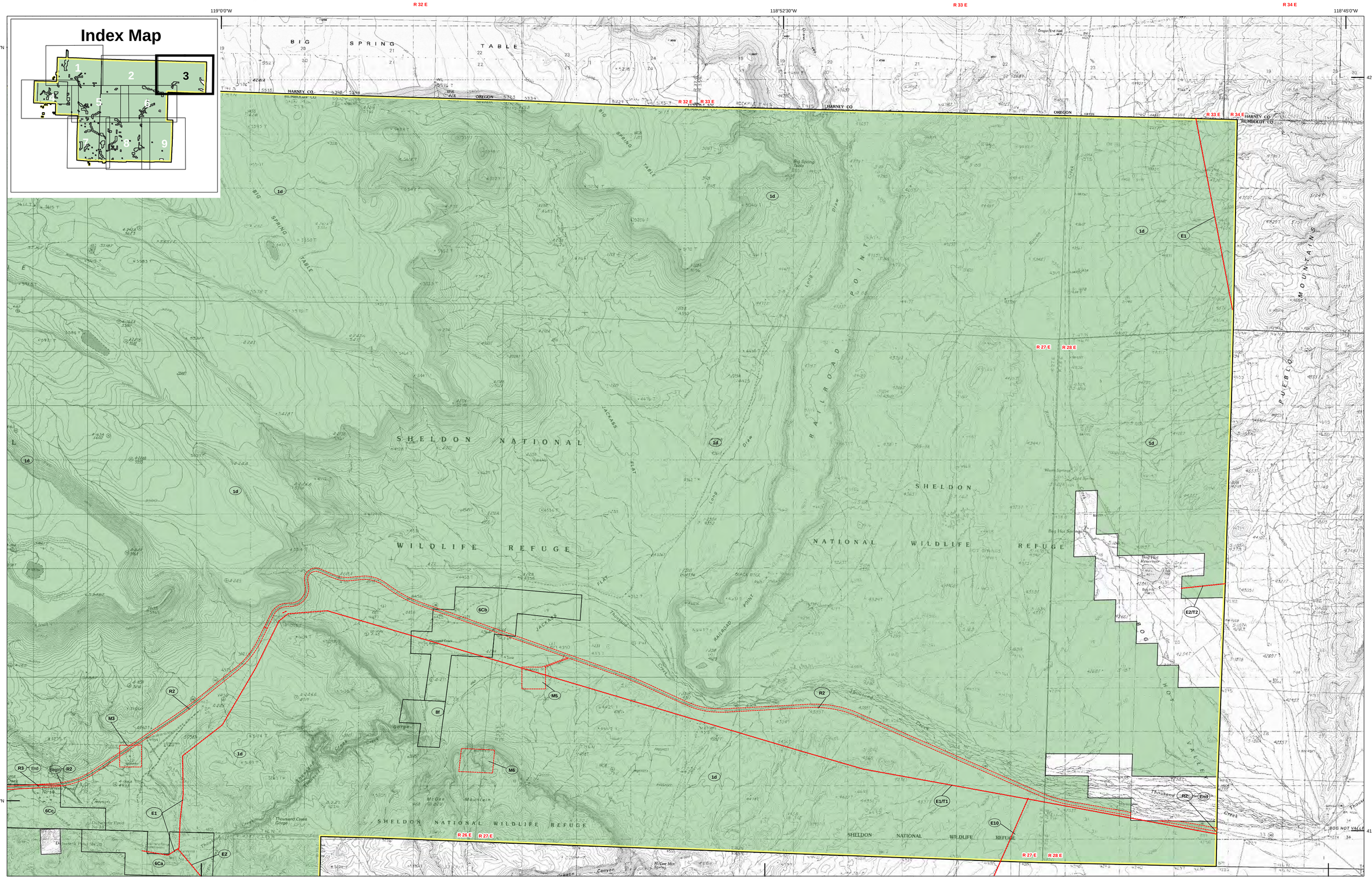

Produced in the Division of Realty & Refuge Information
Portland, Oregon
Land Status Current to: 3/25/2014
Map Date: 3/25/2014
Basemap (Date): USGS 24K DRG
Meridian: Willamette & Mount Diablo
File: 05-148-4.mxd

SCALE: 1:24,000

0 0.25 0.5 1 1.5 2 Miles

0 0.25 0.5 1 1.5 2 Kilometers

LEGEND:

Acquired Interest	Boundaries	Other FWS Facilities
Fee Title	Approved Refuge Boundary	Fee Title
Easement/Lease	Outgrants/FWS Issued Permits	Less than Fee
Secondary	Tract Boundary	
Agreement		

UTM ZONE 11N
NAD 83