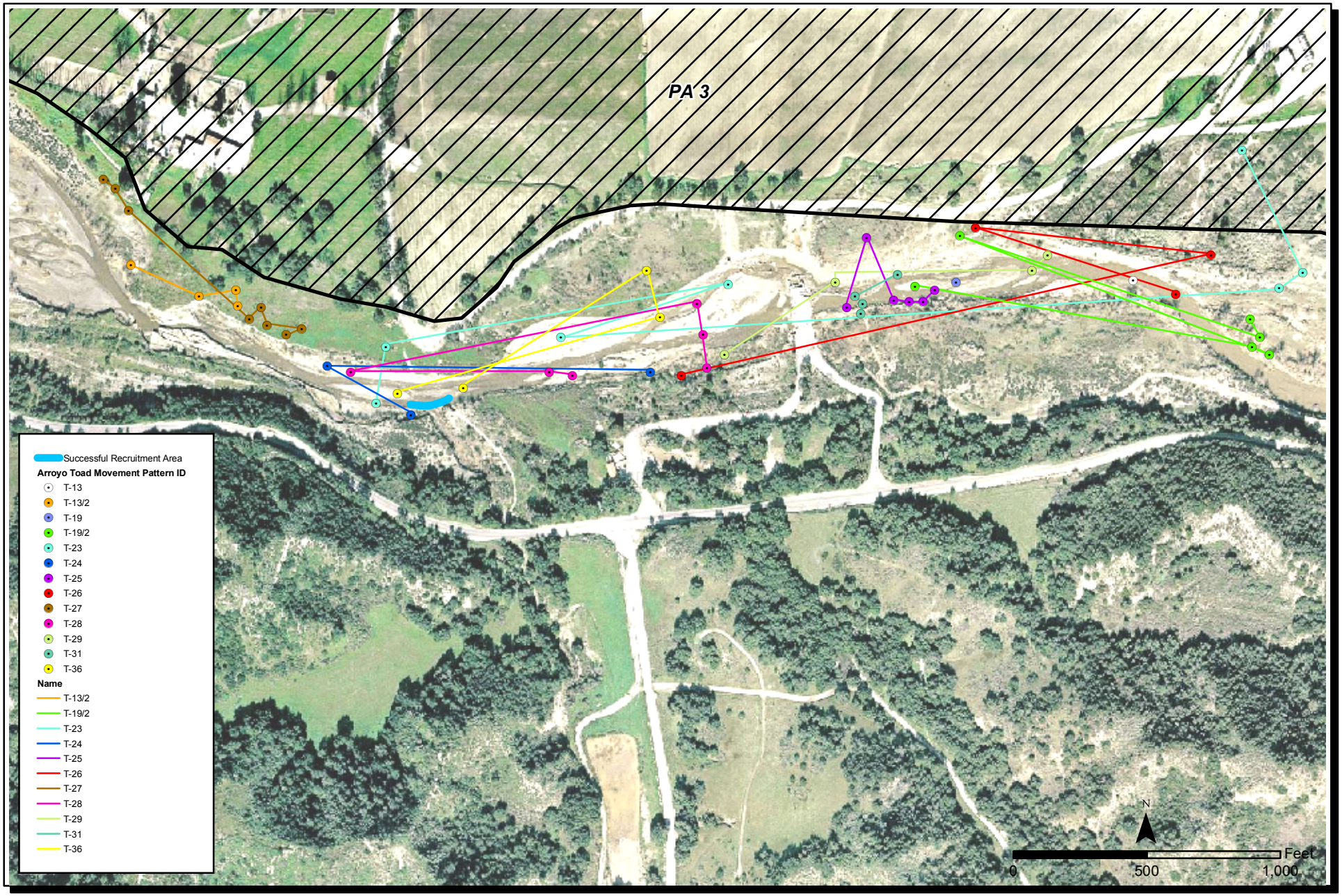


NCCP/MSAA/HCP

**Arroyo Toad Use Areas within the Rancho Mission Viejo Segment of San Juan Creek**

FIGURE
201-M