DEPARTMENT OF THE INTERIOR
GEOLOGICAL SURVEY

COMMONWEALTH OF VIRGINIA
DIVISION OF MINERAL RESOURCES

VIRGINIA - MARYLAND
7.5 MINUTE SERIES (TOPOGRAPHIC - BATHYMETRIC)

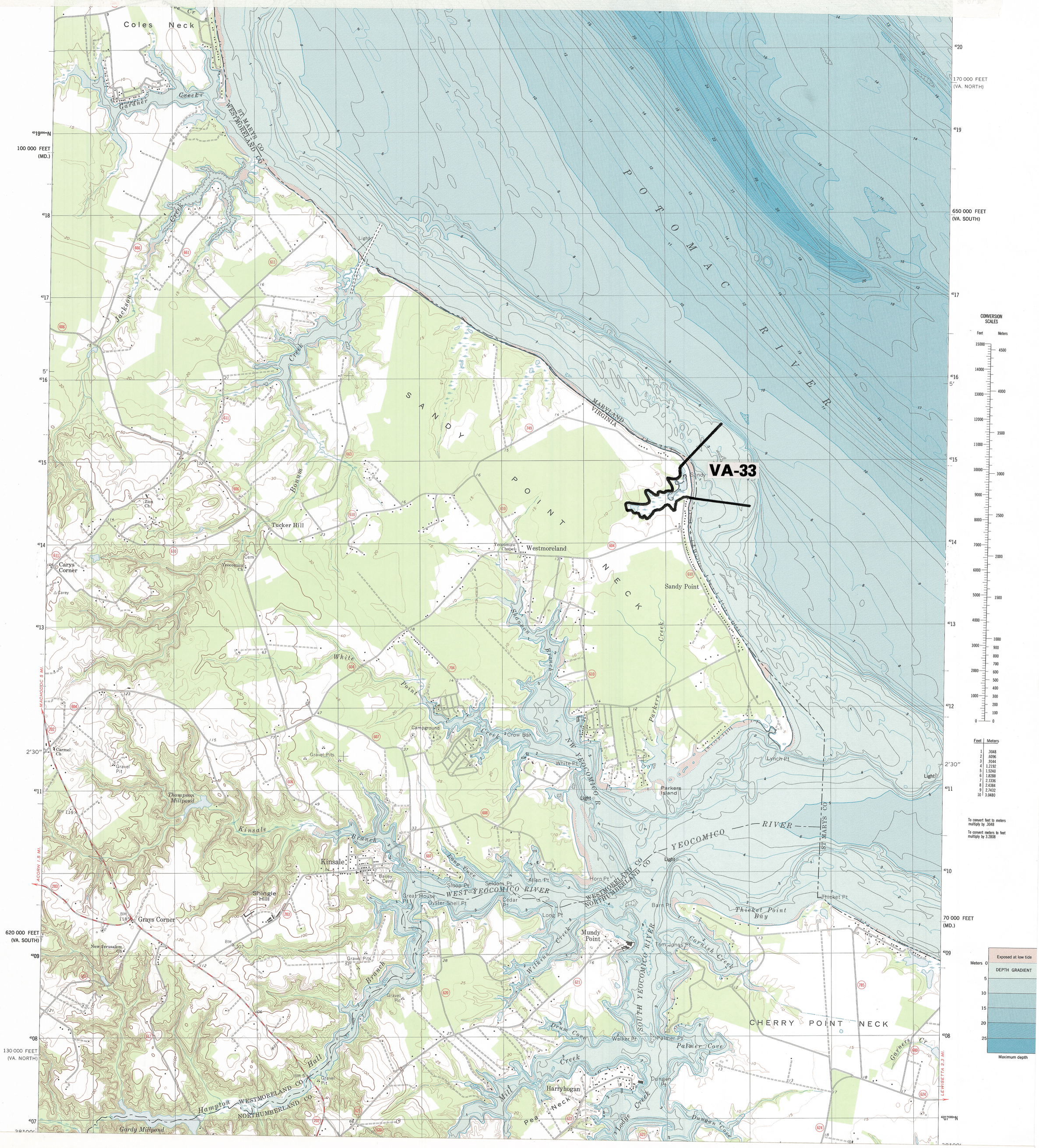

Feet	Meters
1	.3048
2	.6096
3	.9144
4	1.2192
5	1.5240
6	1.8288
7	2.1336
8	2.4384
9	2.7432
10	3.0480

To convert feet to meters multiply by .3048

To convert meters to feet multiply by 3.2808

COASTAL BARRIER RESOURCES SYSTEM

This map has been produced by the U.S. Fish and Wildlife Service from a set of maps adopted by Congress pursuant to the Coastal Barrier Improvement Act P.L. 101-591 and supersedes all previous maps prepared by the Service concerning undeveloped coastal barriers. The boundary delineation of this map is identical to that adopted by Congress.

SANDY POINT UNIT VA-33

Scale 1:24,000

0 1/2 1 2 Miles

0 1000 2000 4000 6000 8000 Feet

0 .5 1 2 Kilometers

——— Solid lines depict units in the CBRS.

..... Dotted lines depict "otherwise protected areas" not within the CBRS. These areas are shown with the Letter "P" following the unit number.

October 24, 1990