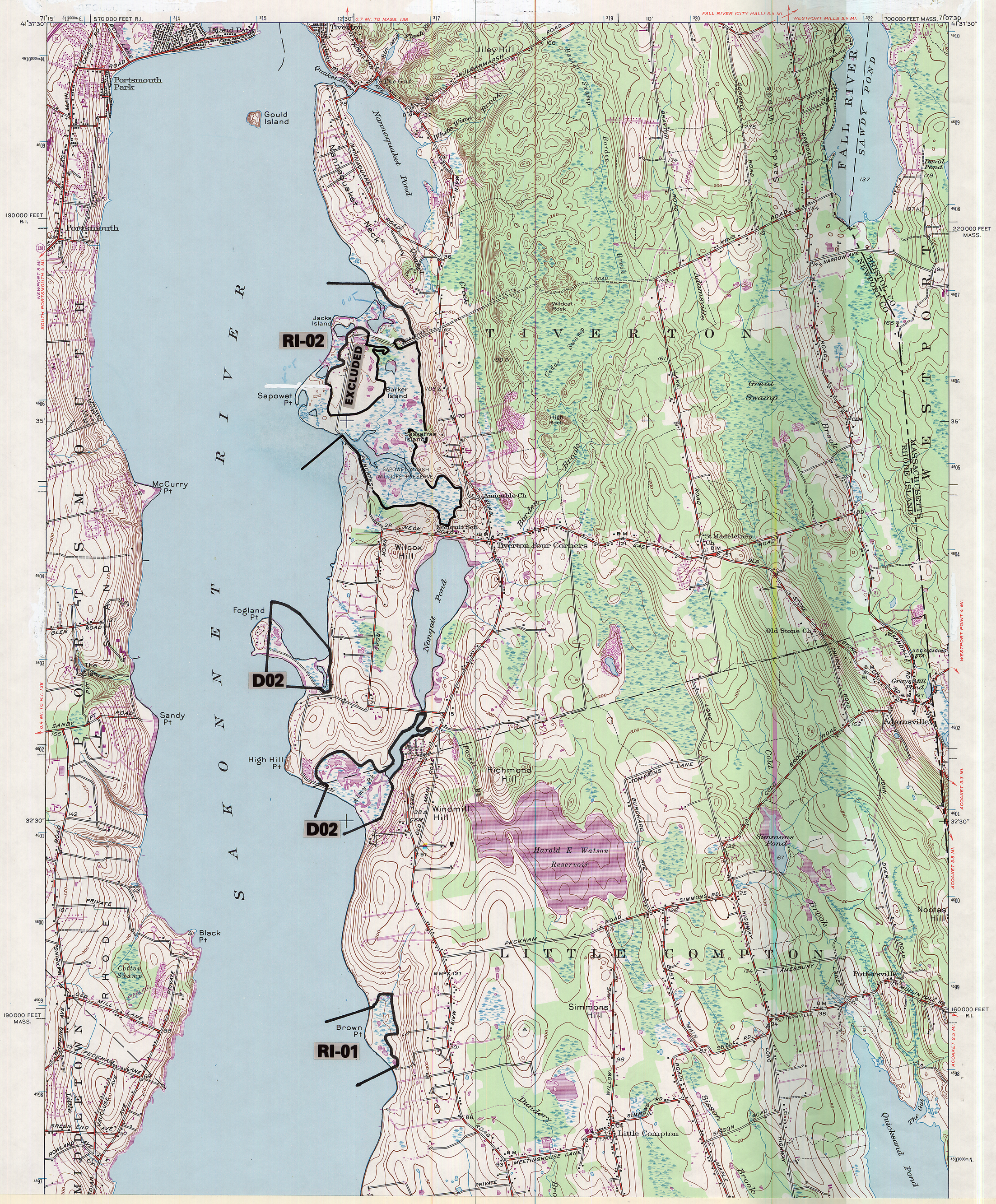

COASTAL BARRIER RESOURCES SYSTEM

BROWN POINT UNIT RI-01

FOGLAND MARSH UNIT D02

SAPOWET POINT UNIT RI-02

Scale 1:24,000

0 1/2 1 2 Miles

0 1000 2000 4000 6000 8000 Feet

0 .5 1 2 Kilometers

This map has been produced by the U.S. Fish and Wildlife Service from a set of maps adopted by Congress pursuant to the Coastal Barrier Improvement Act P.L. 101-591 and supersedes all previous maps prepared by the Service concerning undeveloped coastal barriers. The boundary delineation of this map is identical to that adopted by Congress.

The boundary delineation of this map has been amended persuant to Section 4(e) of P.L. 101-591.

——— Solid lines depict units in the CBRS.

..... Dotted lines depict "otherwise protected areas" not within the CBRS. These areas are shown with the Letter "P" following the unit number.

October 24, 1990
Revised October 15, 1992