ATTACHMENT #2

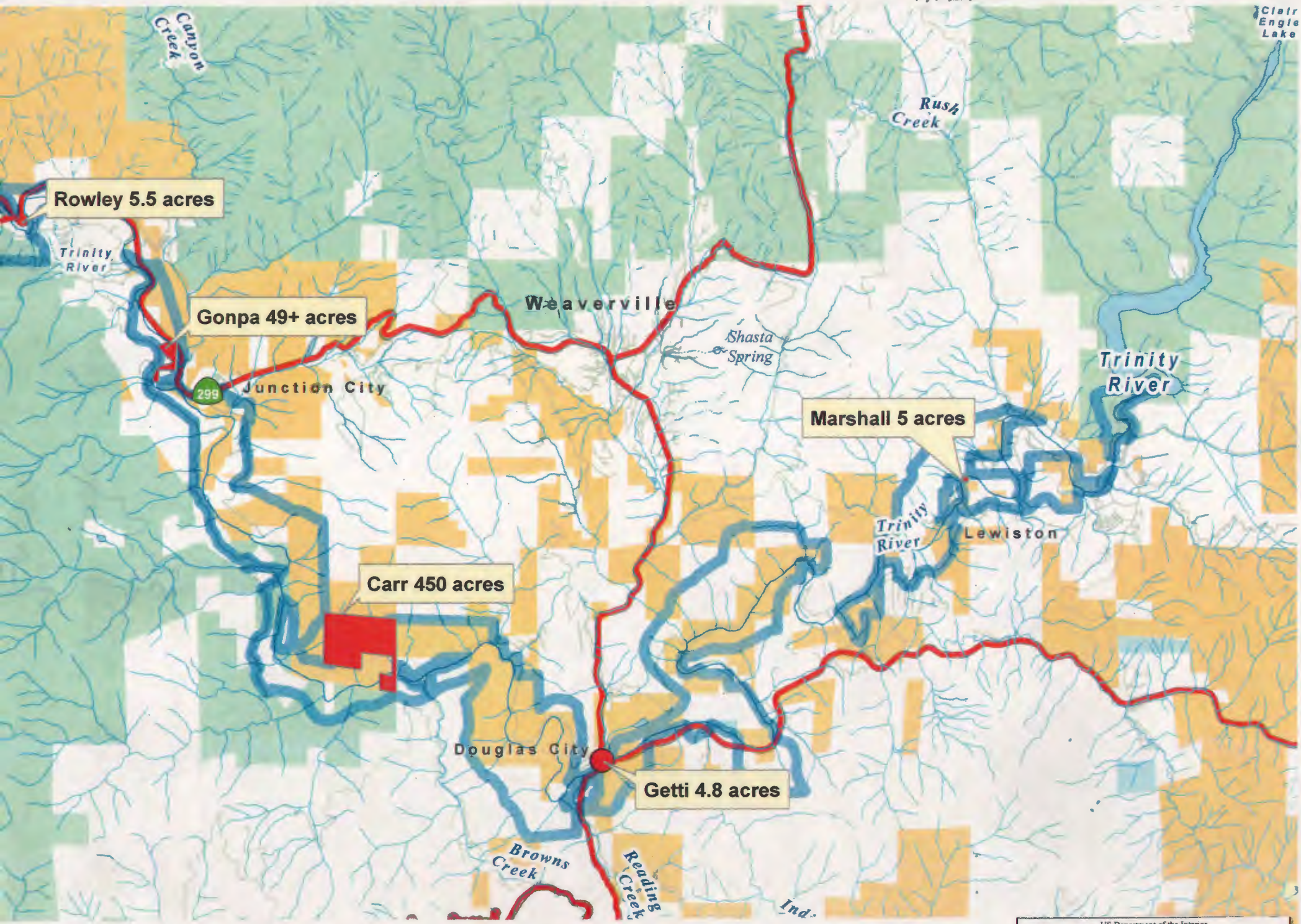

Trinity River Wild and Scenic River Corridor

0 0.5 1 2 3 4

US Department of the Interior
BUREAU OF LAND MANAGEMENT
Redding Field Office
Redding, California
(530) 224-2100
www.ca.blm.gov/redding