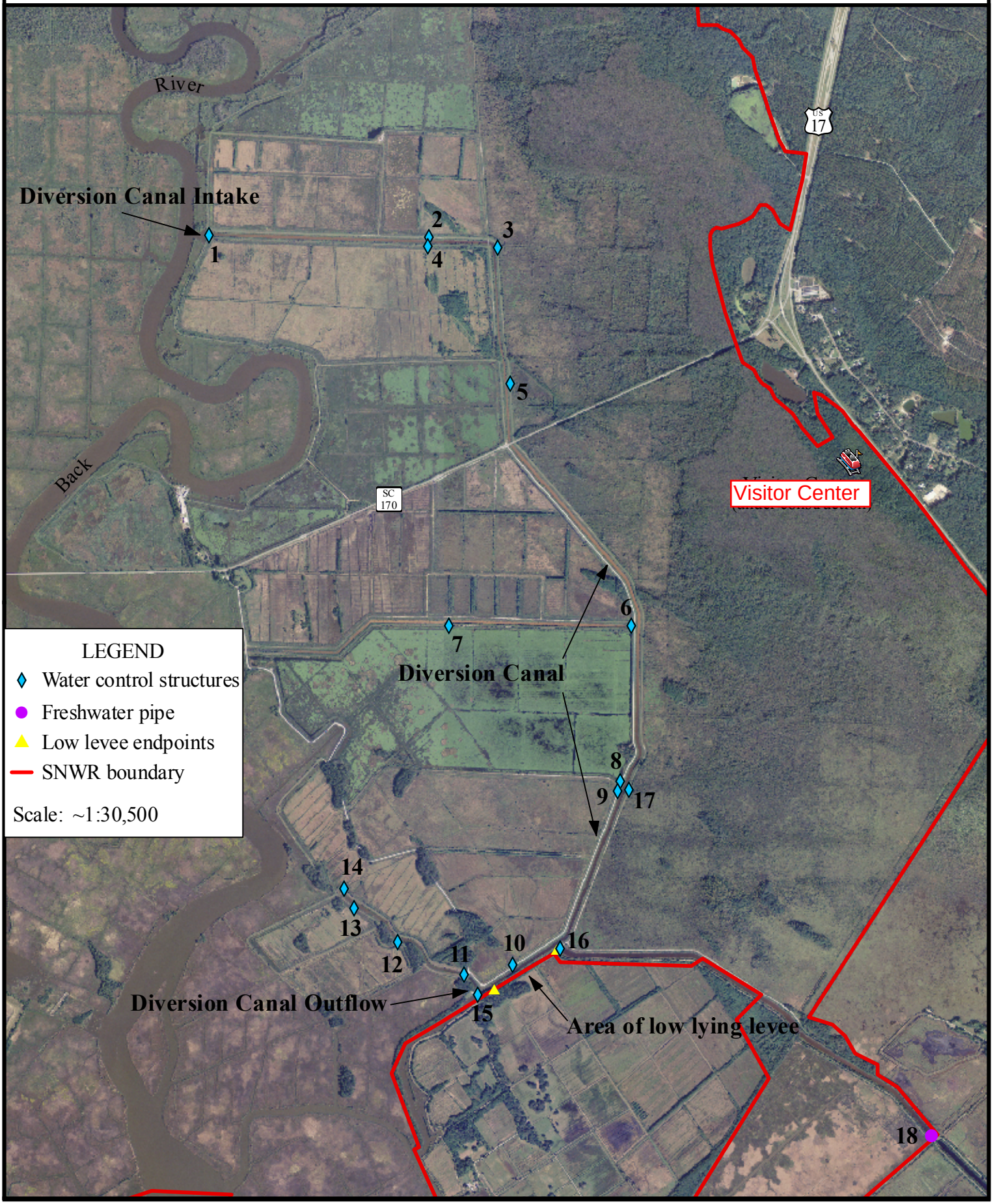Savannah National Wildlife Refuge
Freshwater Diversion Canal - Water Control Structures