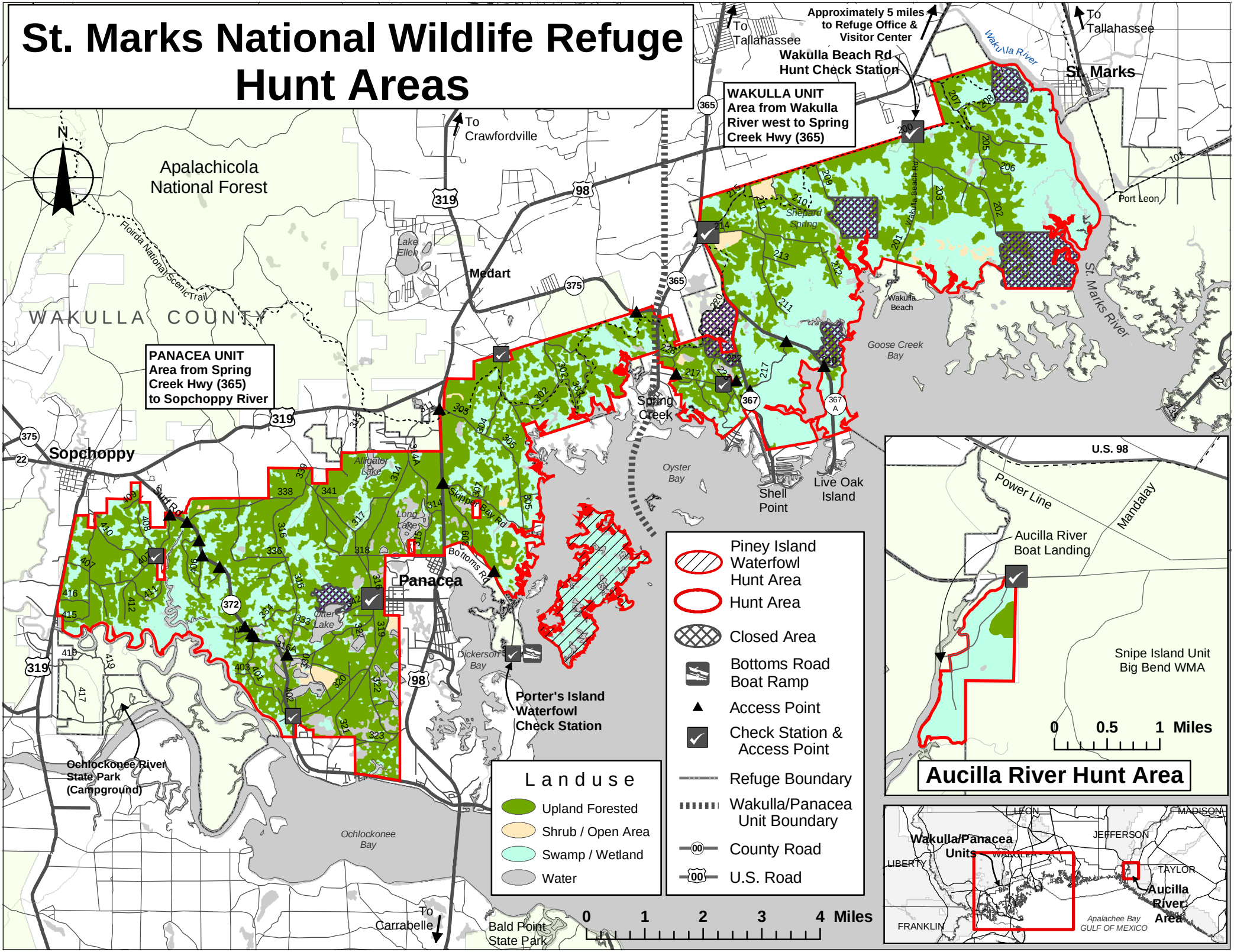St. Marks National Wildlife Refuge Hunt Areas