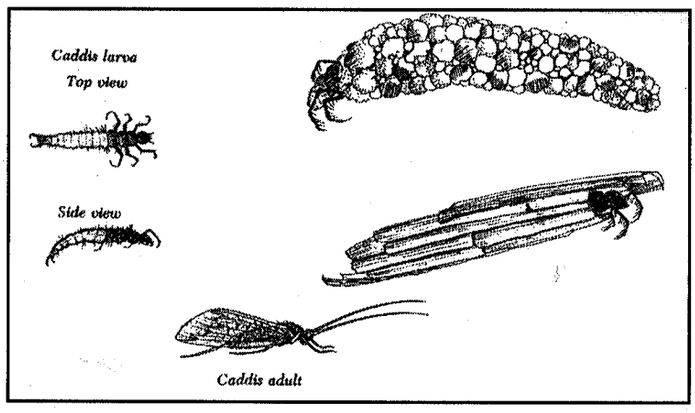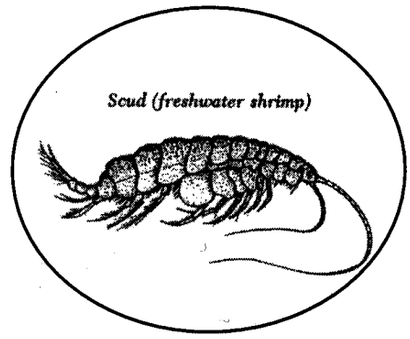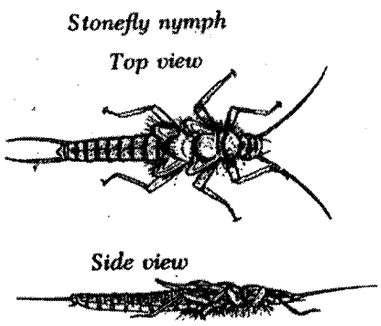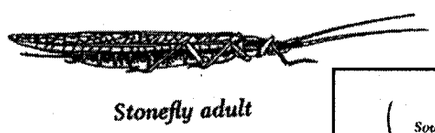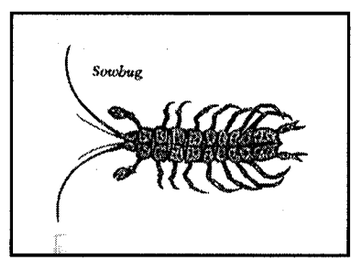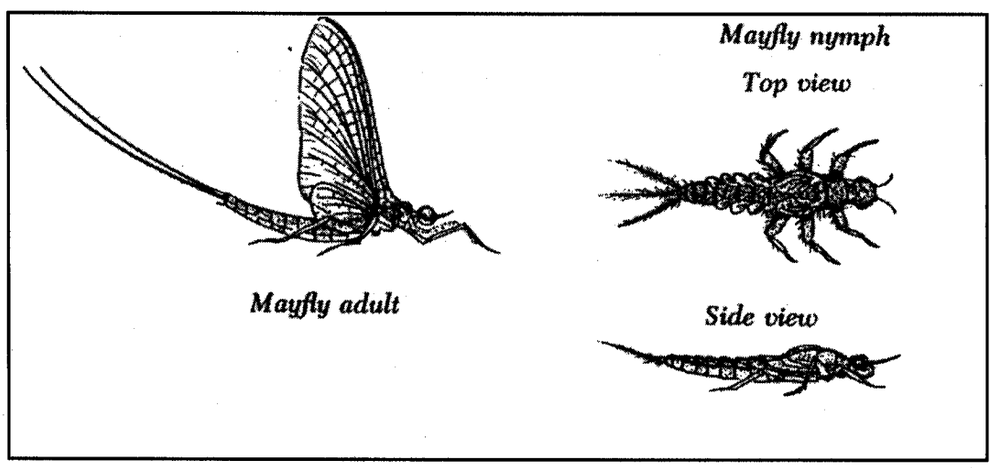Streamside Aquatic Insects