Shiawassee National Wildlife Refuge Wildlife Drive

Shiawassee River

Flint River

Spaulding Drain

Bartel Rd.

Bishop Rd

Ambrose Rd.

Curtis Rd.

N

0 0.25 0.5 1 Miles

Legend
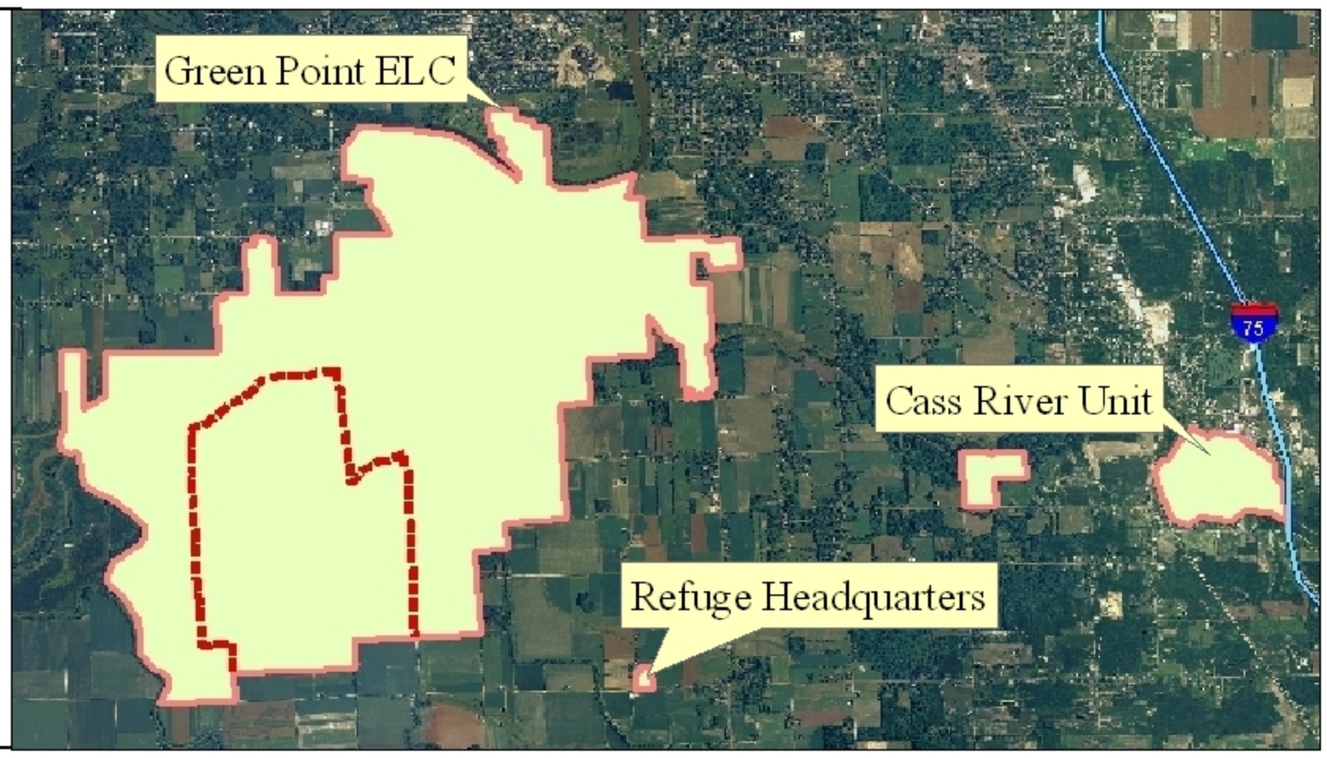
- Wildlife Drive
- Ferguson Bayou Trail
- Refuge Boundary
- Parking
- Restrooms