U.S. Fish & Wildlife Service

Little Pend Oreille National Wildlife Refuge

1310 Bear Creek Road, Colville, WA 99114
(509) 684-8384

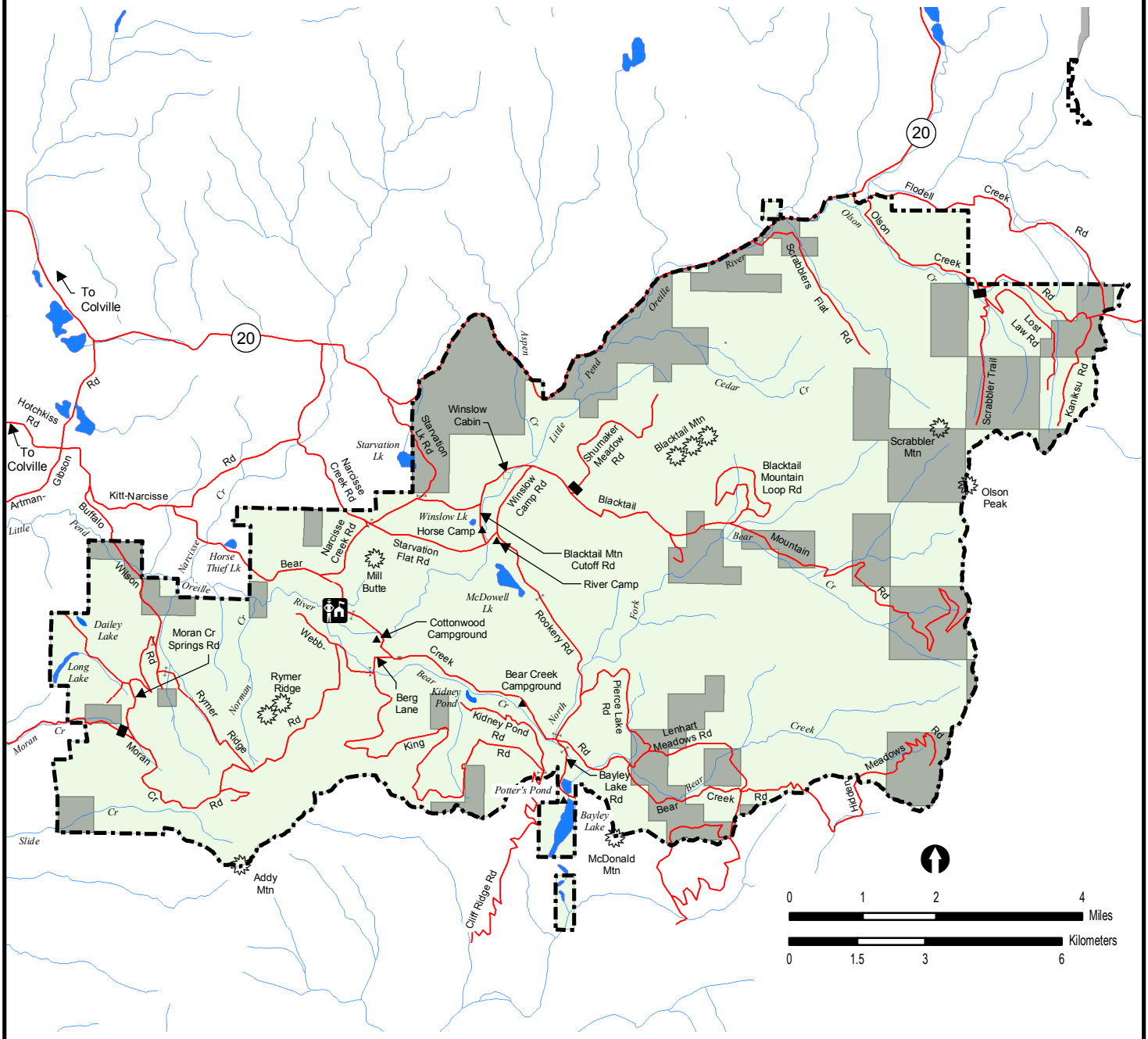

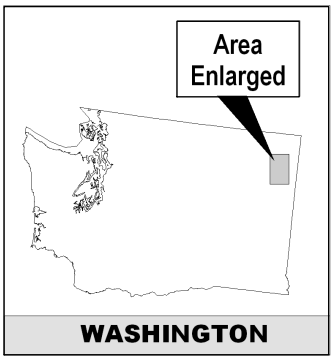

Public Use Facilities

LEGEND

- Refuge Headquarters
- Campground
- Refuge Boundary
- Roads
- Private Ownership
- Gate - Open Seasonally for Motorized Access
- Gate - Closed to Motorized Access

Prepred by the Division of Realty & Refuge Information
Portland, Oregon
File: 06-089-2.mxd 5/10/06