Draft Idaho Partners for Fish and Wildlife Focus Areas
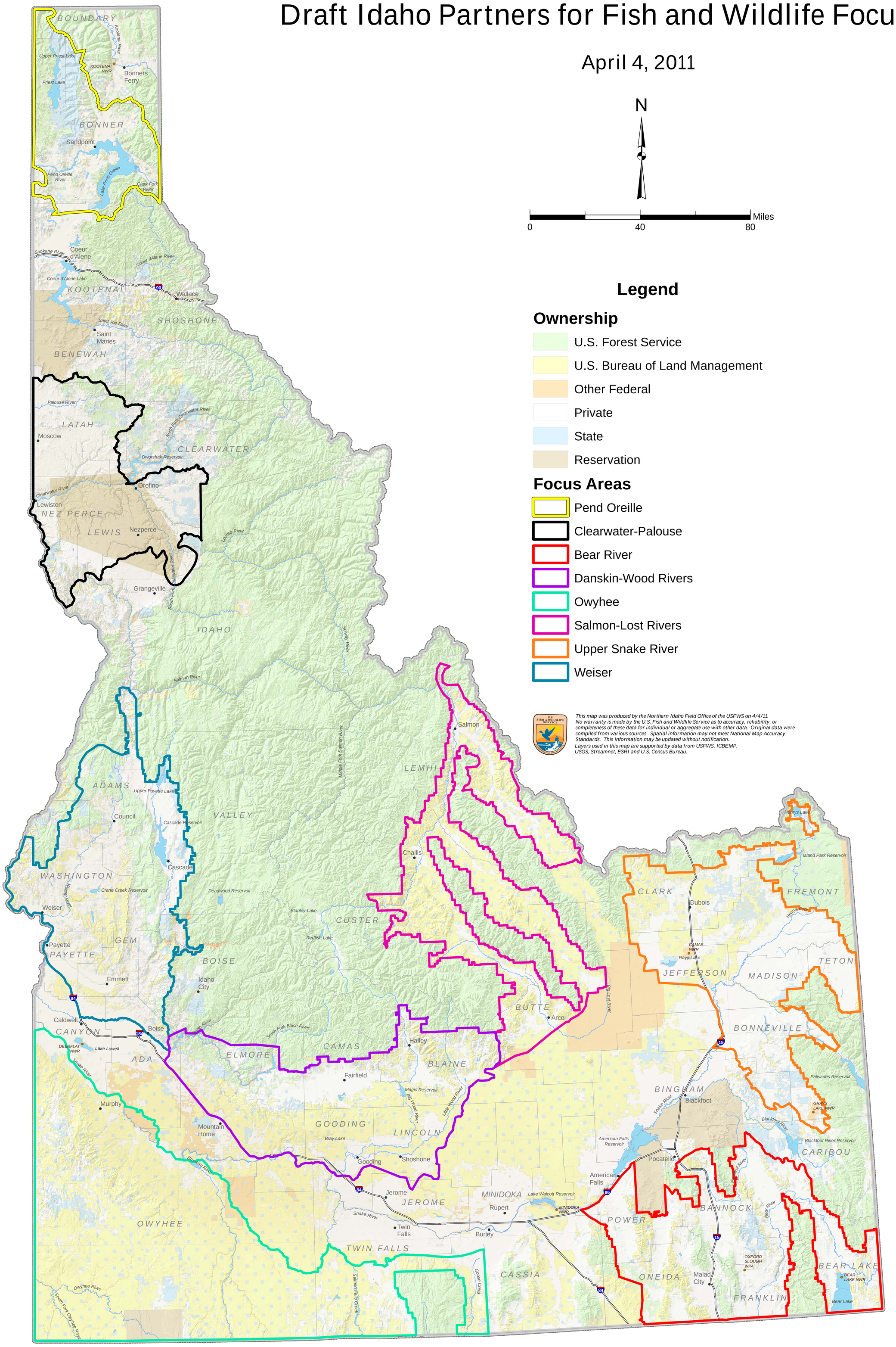
April 4, 2011