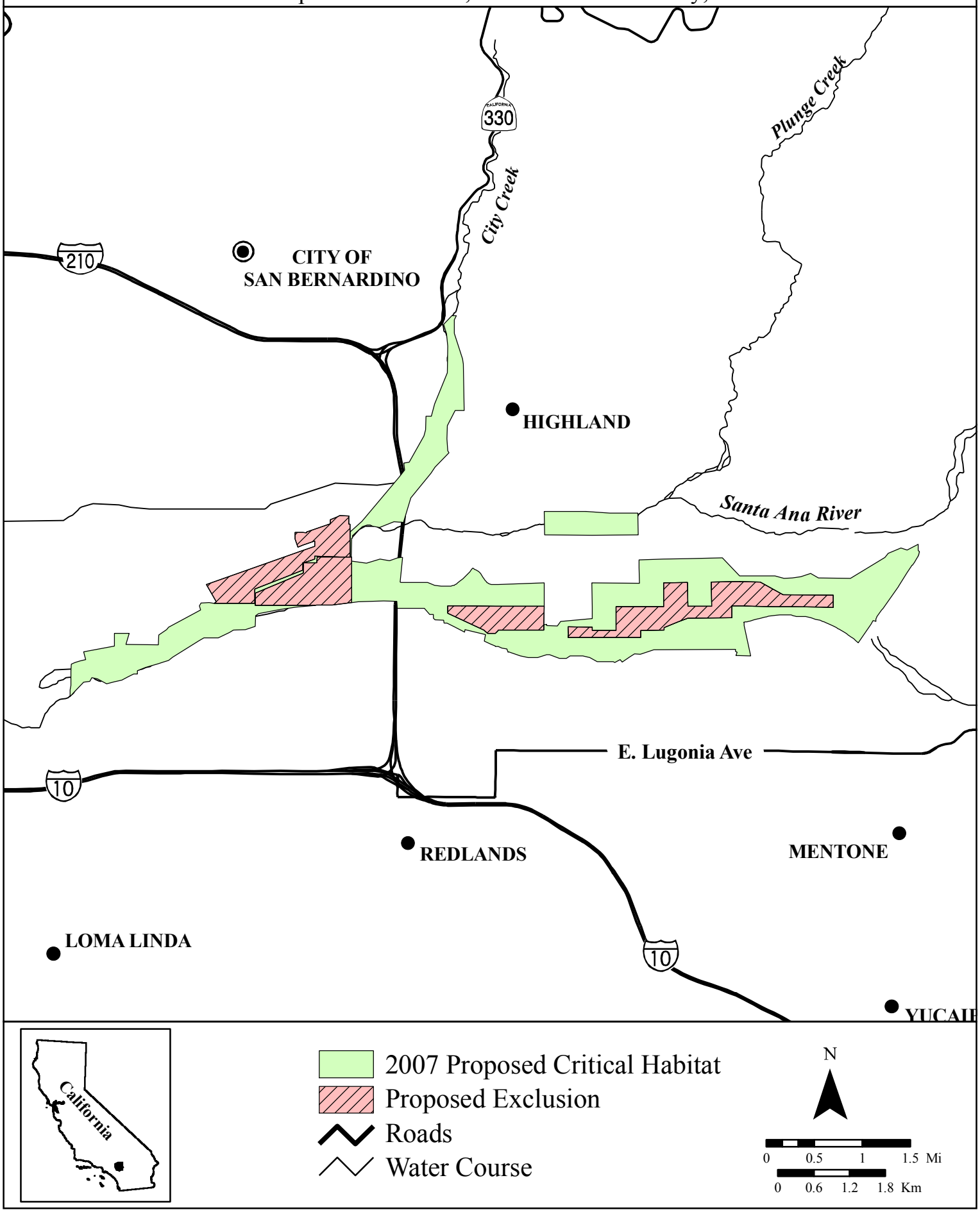Figure 2.
Proposed Critical Habitat for San Bernardino kangaroo rat (Dipodomys merriami parvus):
Unit 1 and Proposed Exclusions, San Bernardino County, California