US Fish & Wildlife Service

Rocky Flats National Wildlife Refuge

Jefferson County, CO

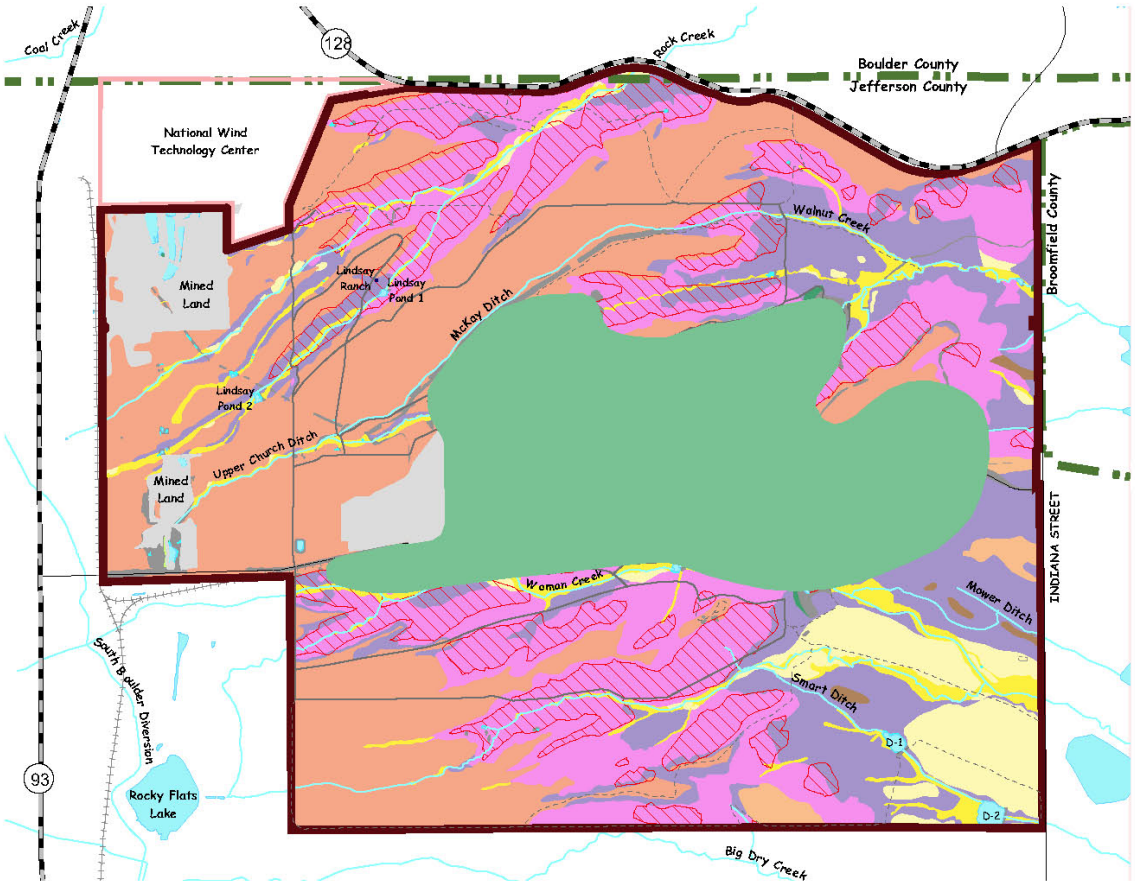

Surficial Geology

0 0.5 1 Mile

December 2003

N

Geologic Units

- DOE Retained Area (Subject to Change)
- Fox Hills Sandstone
- Laramie Formation
- Colluvium
- Landslide Deposits
- Post-Piney Creek and Piney Creek Alluvium
- Rocky Flats Alluvium
- Slocum Alluvium
- Terrace Alluvium
- Verdos Alluvium
- Artificial Fill
- Landslide Area

Figure no. 10