US Fish & Wildlife Service

Rocky Flats National Wildlife Refuge

Jefferson County, CO

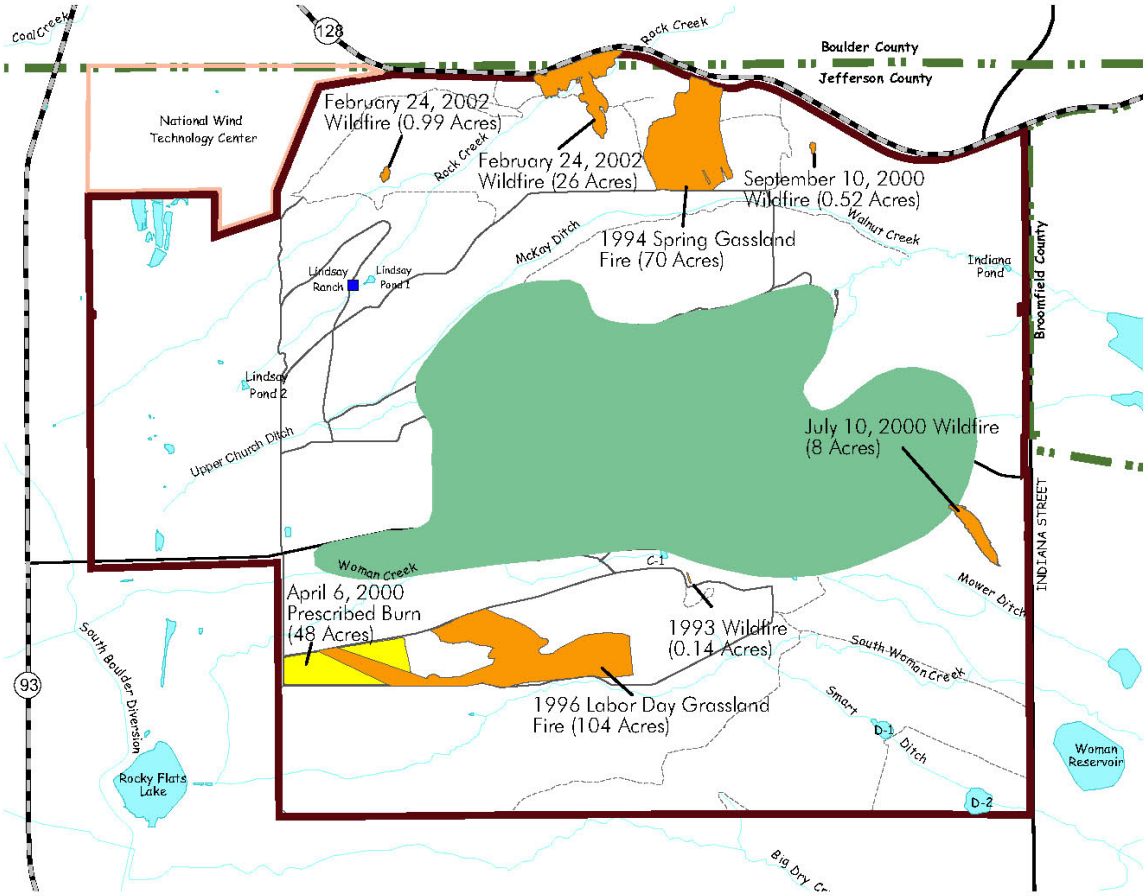

Recent Fire History

- Wildfires
- Prescibed Burn
- DOE Retained Area (Subject to Change)

0 0.5 1 Mile

December 2003

N

Note: Based on known fires between 1993 and 2002.

Figure no. 15