US Fish & Wildlife Service

Rocky Flats National Wildlife Refuge

Jefferson County, CO

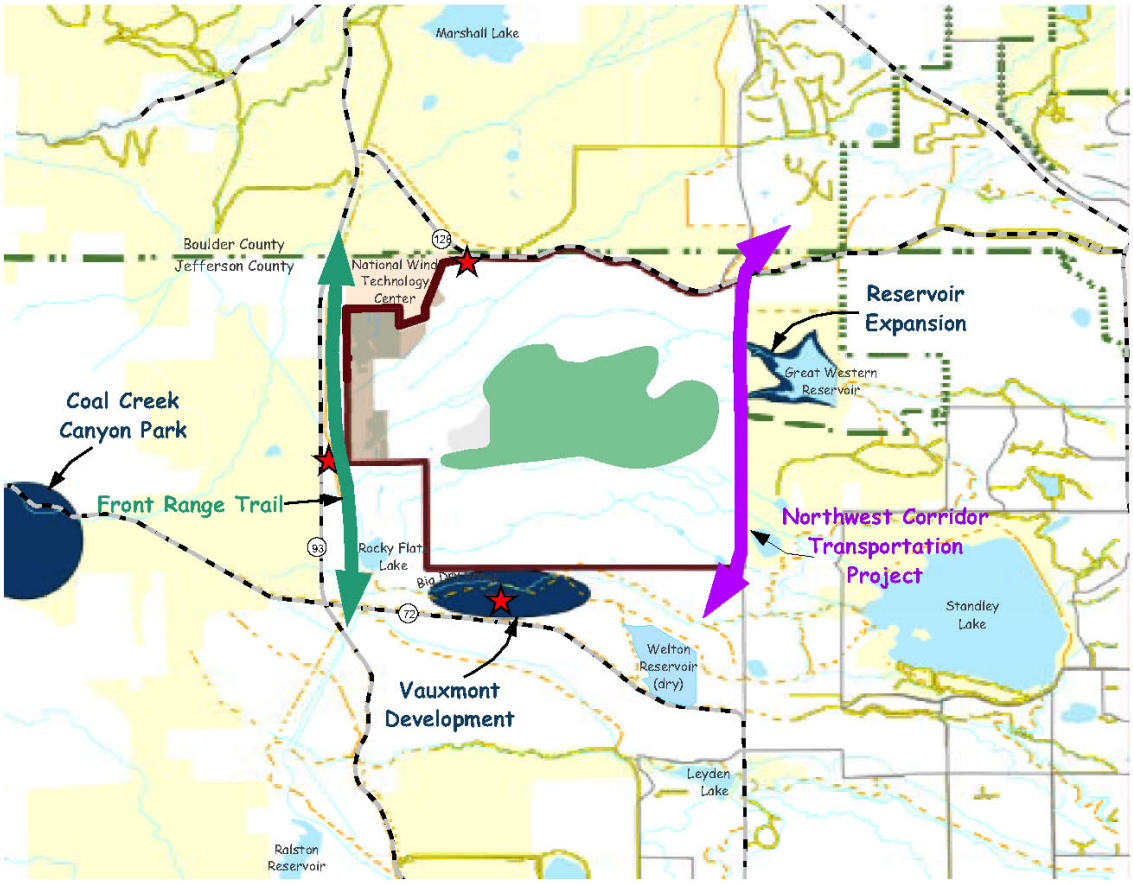

Reasonably Foreseeable Activities

- Open Space
- DOE Retained Area (Subject to Change)
- Permitted Mining Area
- ★ Suggested Cold War Museum Locations

Surrounding Trail Facilities

- Existing Trail
- Proposed Trail

0 1 2 Miles

December 2003

N

Figure no. 9