US Fish & Wildlife Service

Rocky Flats National Wildlife Refuge

Jefferson County, CO

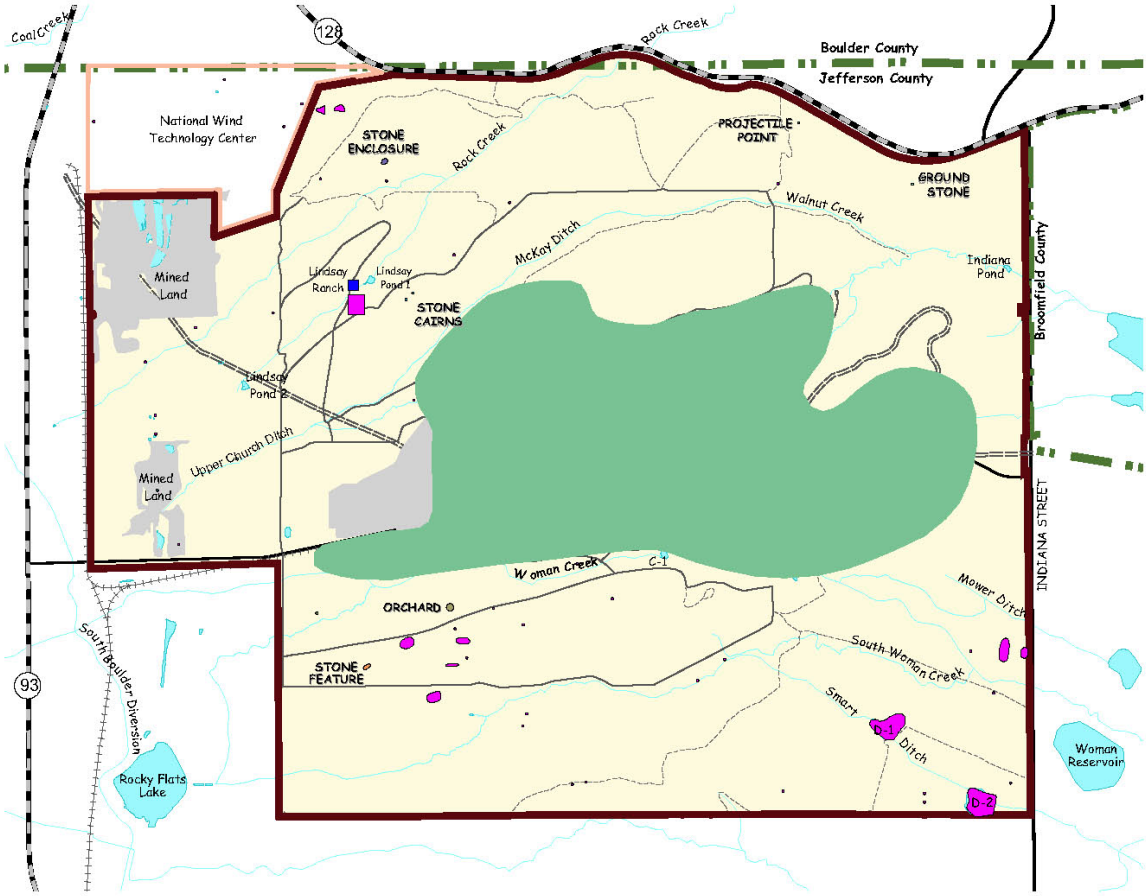

Cultural Resources

- Chipped Stone
- Ground Stone
- Orchard
- Projectile Point
- Stone Cairn
- Stone Enclosure
- Stone Feature
- Other Sites
- 1882 Railroad Grade
- DOE Retained Area (Subject to Change)

0 0.5 1 Mile

December 2003

N

Figure no. 18