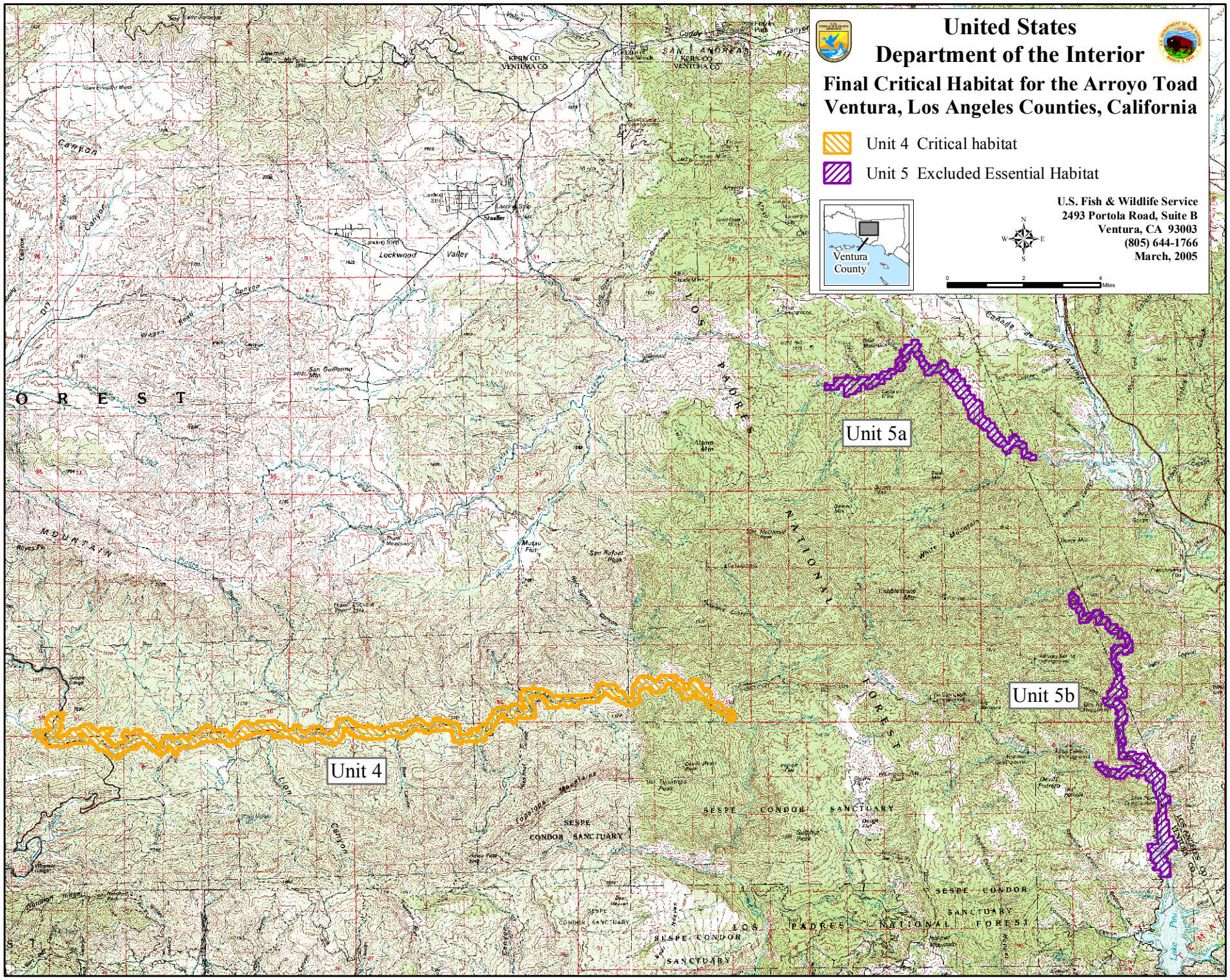
United States
Department of the Interior
Final Critical Habitat for the Arroyo Toad
Ventura, Los Angeles Counties, California
Unit 4 Critical habitat
Unit 5 Excluded Essential Habitat
Ventura County
U.S. Fish & Wildlife Service
2493 Portola Road, Suite B
Ventura, CA 93003
(805) 644-1766
March, 2005
Miles
Unit 5a
Unit 5b
Unit 4
Lockwood Valley
SESPE CONDOR SANCTUARY
LOS PADRES NATIONAL FOREST