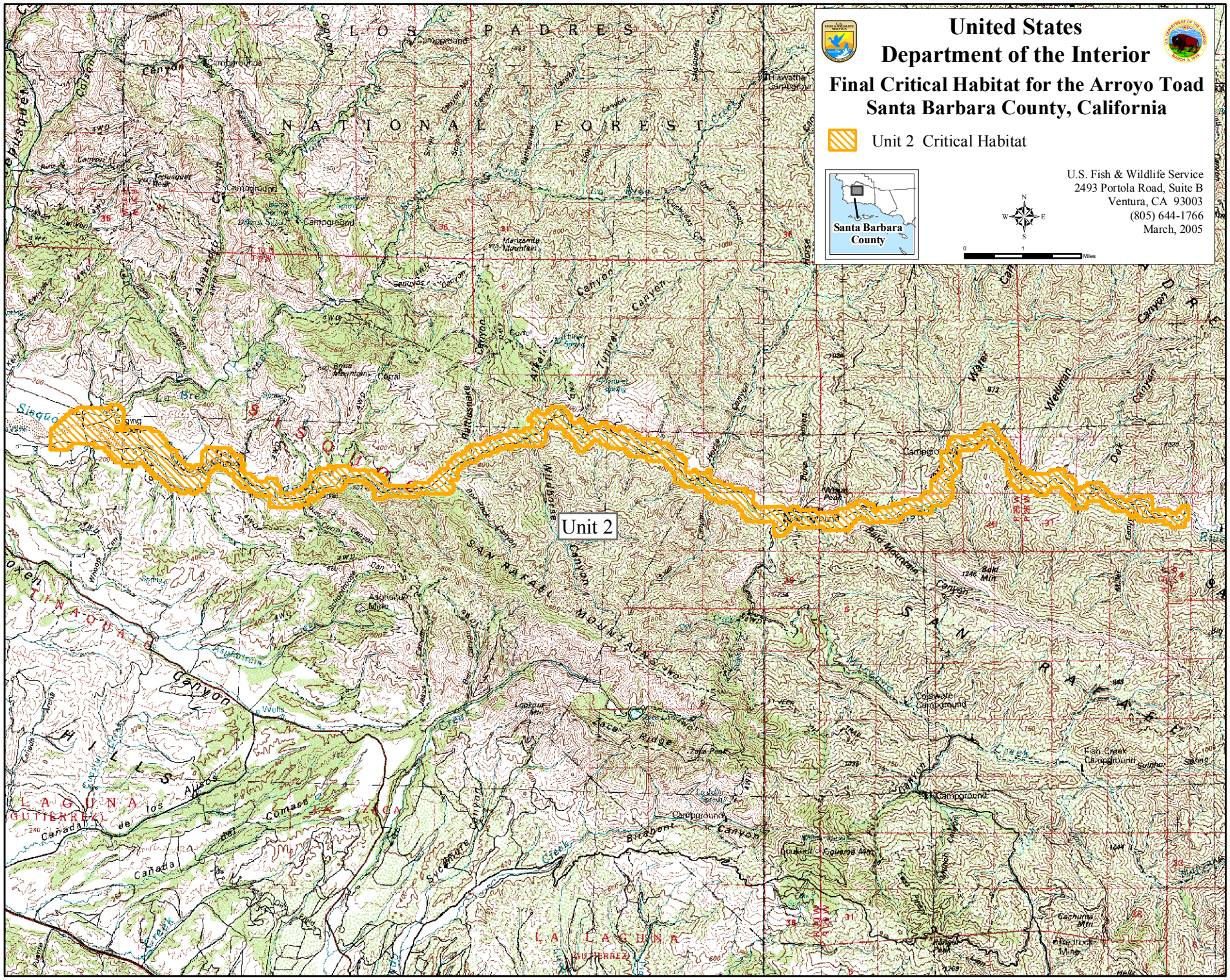
United States
Department of the Interior
Final Critical Habitat for the Arroyo Toad
Santa Barbara County, California
Unit 2 Critical Habitat
U.S. Fish & Wildlife Service
2493 Portola Road, Suite B
Ventura, CA 93003
(805) 644-1766
March, 2005
Santa Barbara County
Miles
Unit 2
LOS PADRES
NATIONAL FOREST
SAN RAFAEL MOUNTAINS
LA LAGUNA
(GUTIERREZ)
TINAQUAIC
HILLS
Canyon
Campground
Coldwater Campground
Fish Creek Campground
Birabent Canyon
Sycamore Canyon
Zaca Ridge
Bald Mountain Canyon
Wellman
Wildhorse Canyon
Rattlesnake Canyon
Tunnel Canyon
Cañada de los Alisos
Cañada del Comaso
Wells
Cachuma Mtn
Redrock Mine