Sacramento River National Wildlife Refuge Visitor Services

North Central Units

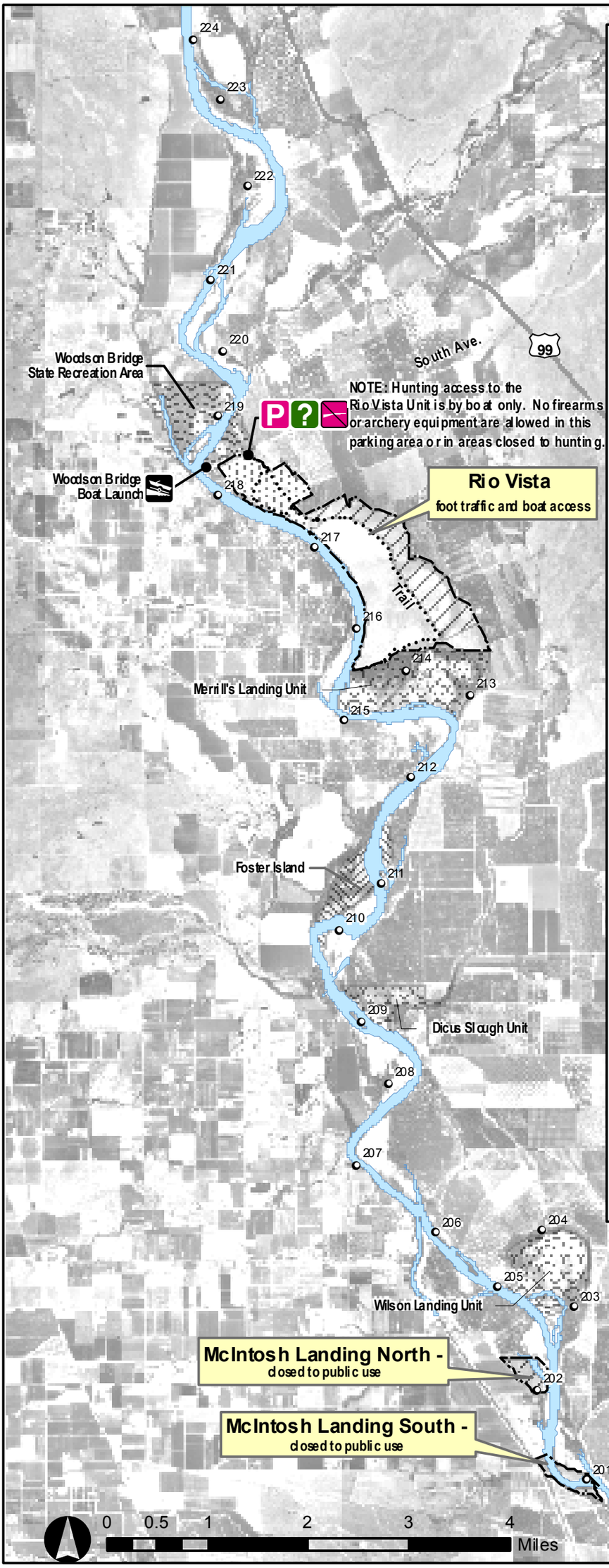

Unit Boundaries

Public Uses

Open to: hunting (Aug - May), fishing, wildlife observation, photography, interpretation, and environmental education.

Open to: fishing, wildlife observation, photography, interpretation, and environmental education. Closed to hunting.

Currently Closed to all public use

Public Access

Closed Boundary

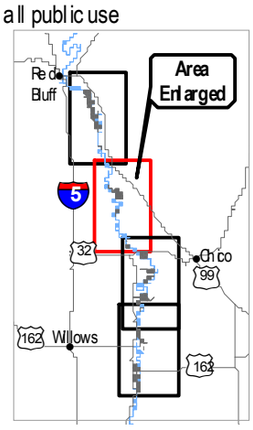

Facilities

Trail

Parking

Information Kiosk

State or County Boat Launch

Refuge Regulations

Day use only: open 1 1/2 hours before sunrise to 1 1/2 hours after sunset

Firearms and archery equipment are prohibited except in areas open to hunting

Fires prohibited except for portable gas stoves on gravel bars

Camping is prohibited except on gravel bars

Dogs are allowed but must be kept on leash, except for hunting in designated areas

Horses are prohibited

Bicycles are prohibited

Motorized Vehicles are prohibited

Other Ownership

Bureau of Land Management - Pending USFWS Acquisition

California Department of Fish and Game

California State Parks

for further details visit
sacramentovalleyrefuges.fws.gov
or contact us at (530) 934-2801

Please be aware, these areas are wonderful, but wild, and you may encounter:

- ticks and mosquitoes
- yellow-jackets, bees, & wasps
- poison oak, stinging nettle & poison hemlock
- rattle snakes
- mountain lions

Please take proper precautions!

Map produced by: Sacramento NWR Complex, Nov. 2008
Projection: UTM Zone 10N
Datum: NAD27
Aerial photos taken 1999
Sacramento River created from April 2004 photo