Map 25. Euchre Creek Spit (OR-11), Curry County, Oregon.

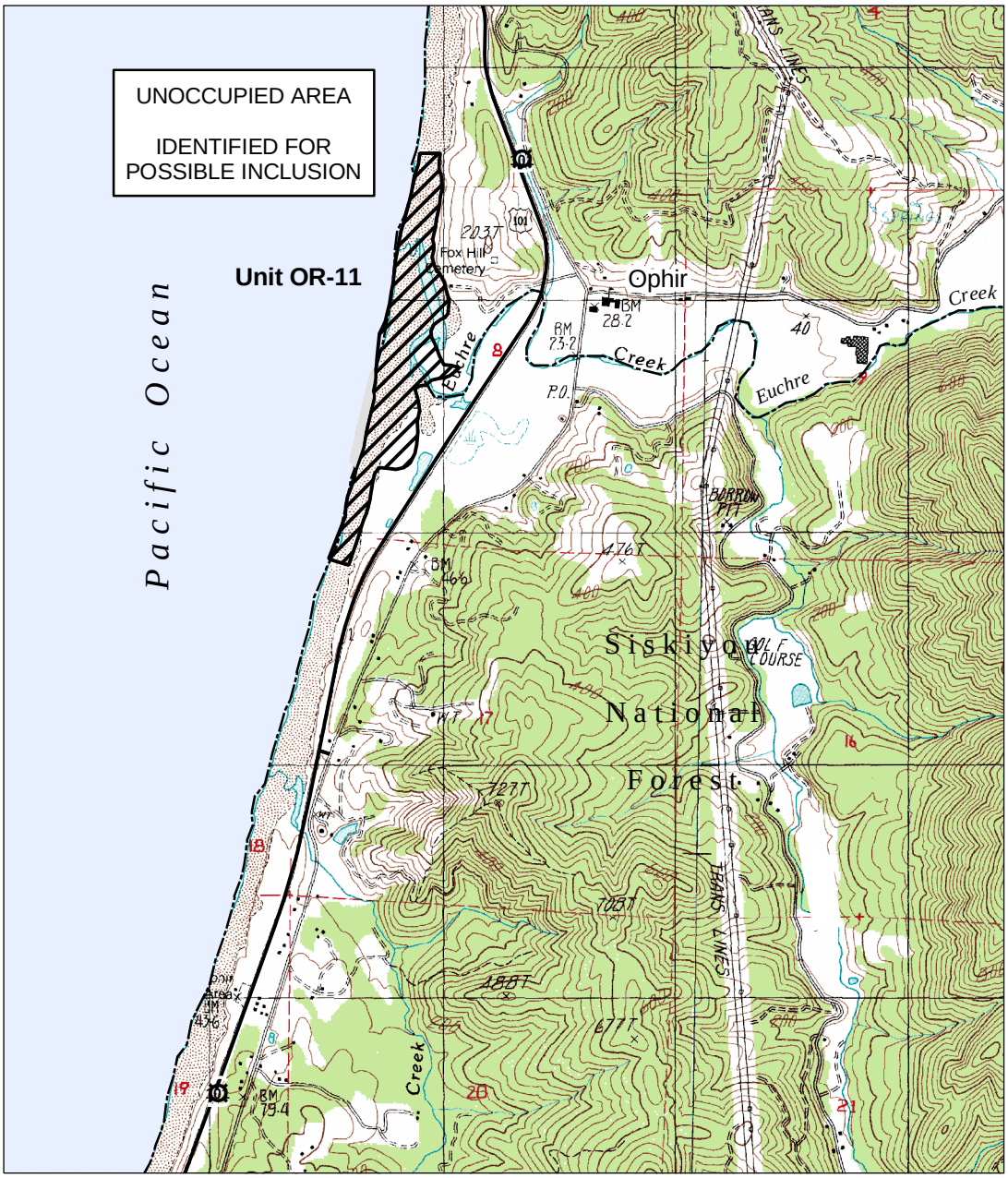

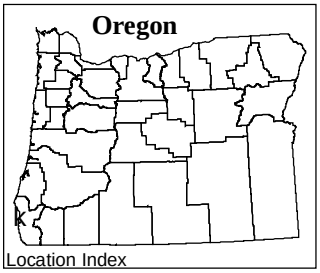

Legend

Western Snowy Plover Proposed Critical Habitat Unit

0.5 0 0.5 Miles

0.8 0 0.8 Kilometers