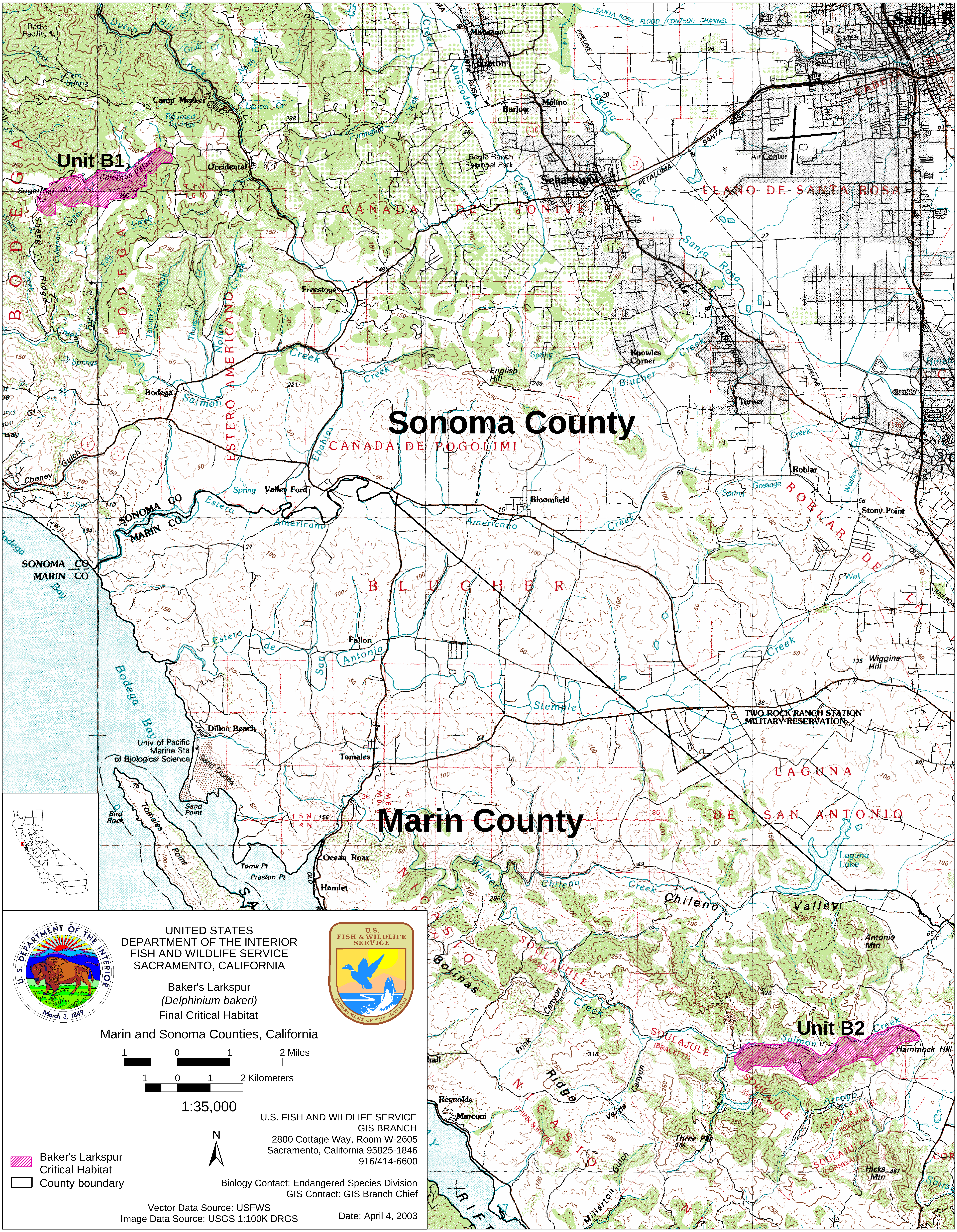

UNITED STATES
DEPARTMENT OF THE INTERIOR
FISH AND WILDLIFE SERVICE
SACRAMENTO, CALIFORNIA

Baker's Larkspur
(Delphinium bakeri)
Final Critical Habitat

Marin and Sonoma Counties, California

1 0 1 2 Miles

1 0 1 2 Kilometers

1:35,000

N

Baker's Larkspur Critical Habitat
County boundary

U.S. FISH AND WILDLIFE SERVICE
GIS BRANCH
2800 Cottage Way, Room W-2605
Sacramento, California 95825-1846
916/414-6600

Biology Contact: Endangered Species Division
GIS Contact: GIS Branch Chief

Vector Data Source: USFWS
Image Data Source: USGS 1:100K DRGS

Date: April 4, 2003