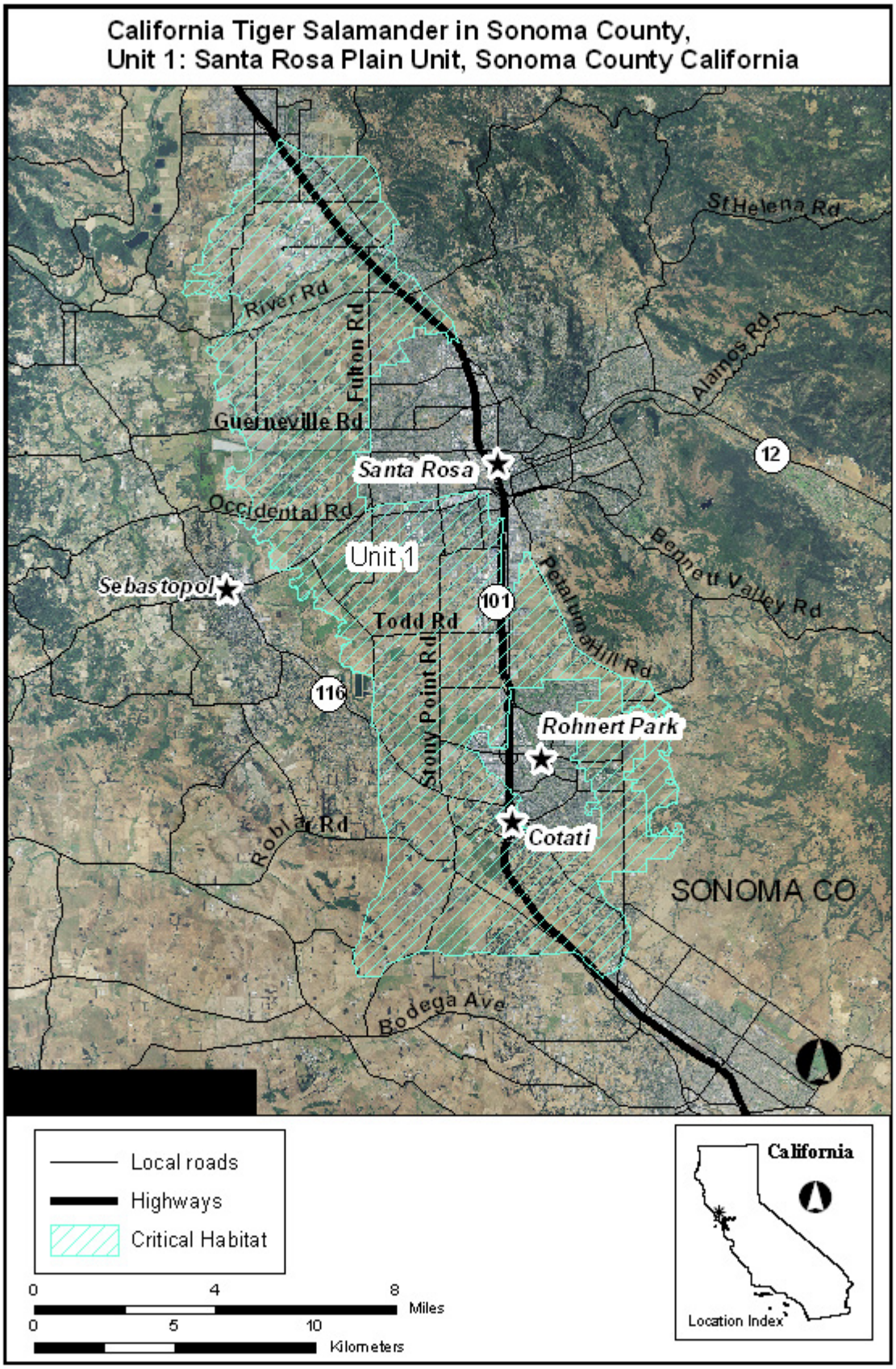
California Tiger Salamander in Sonoma County,
Unit 1: Santa Rosa Plain Unit, Sonoma County California
St Helena Rd
River Rd
Fulton Rd
Alamos Rd
Guerneville Rd
Santa Rosa
12
Occidental Rd
Unit 1
Bennett Valley Rd
Sebastopol
101
Petaluma Hill Rd
Todd Rd
Stony Point Rd
116
Rohnert Park
Cotati
Roblar Rd
SONOMA CO
Bodega Ave
Local roads
Highways
Critical Habitat
0
4
8
Miles
0
5
10
Kilometers
California
Location Index