**California Red-Legged Frog**
**Critical Habitat Units STB-1, STB-3, STB-6, STB-7**

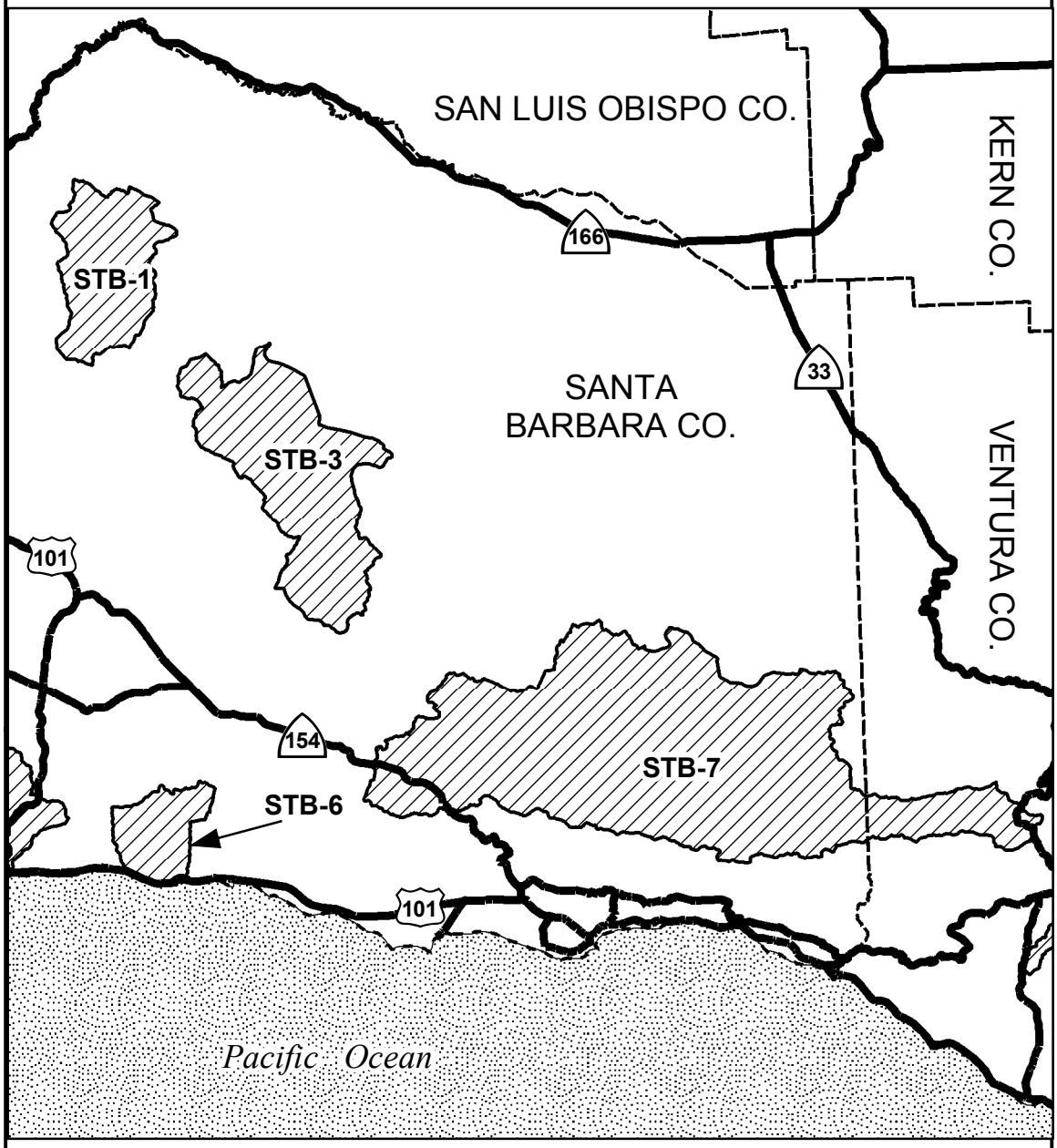


Highways
Water
County Boundary
Critical Habitat

0 3 6 9 Miles
0 5 10 15 Kilometers