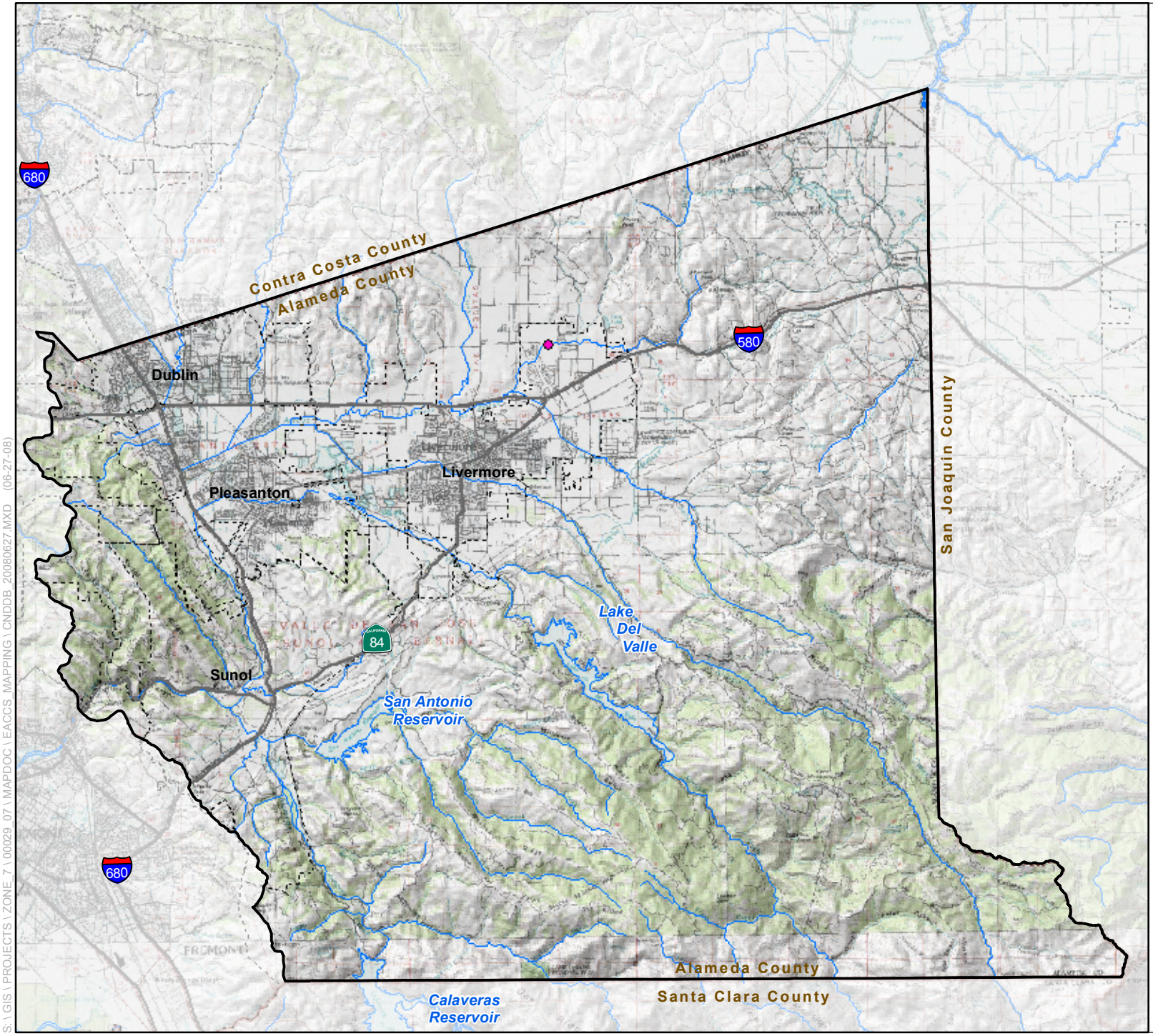


# Eastern Alameda County Conservation Strategy

## Focal Species Occurrence Records

July 2008

- Study Area Boundary
- City Limits
- Palmate-bracted bird's-beak

Source: California Natural Diversity Database, California Dept. of Fish & Game, May 2008. California Spatial Information Library.

**WORKING DRAFT**

0 1 2 4
Miles

ICF Jones & Stokes
an ICF International Company

S:\GIS\PROJECTS\ZONE_7\00029_07\MAPDOC\EACCS_MAPPING\CNDDB_20080627.MXD (06-27-08)