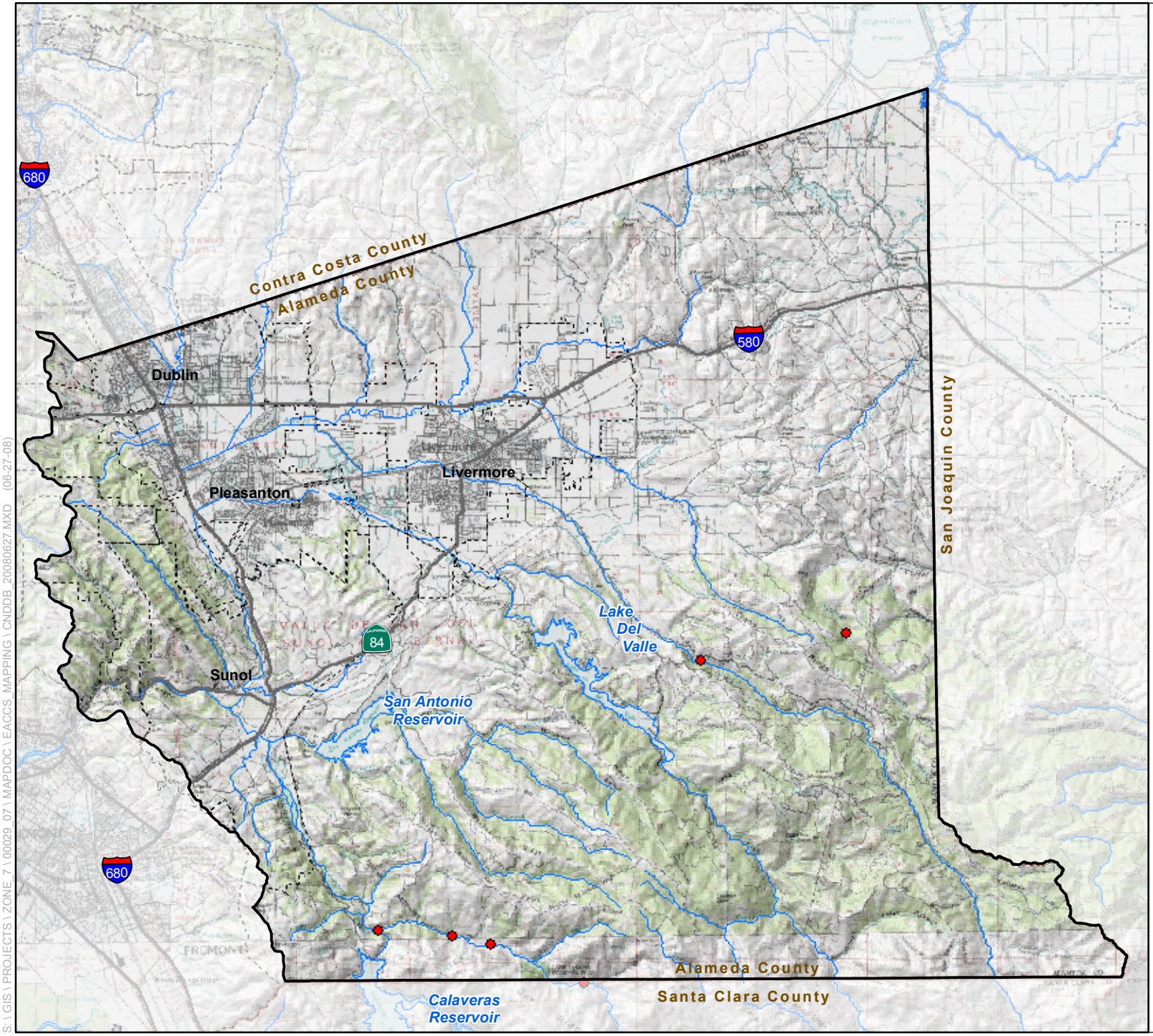

Eastern Alameda County Conservation Strategy

Focal Species Occurrence Records

July 2008

- Study Area Boundary
- City Limits
- Foothill yellow-legged frog

Source: California Natural Diversity Database, California Dept. of Fish & Game, May 2008. California Spatial Information Library.

WORKING DRAFT

0 1 2 4
Miles

ICF Jones & Stokes
an ICF International Company

S:\GIS\PROJECTS\ZONE_7\00029_07\MAPDOC\EACCS_MAPPING\CNDDB_20080627.MXD (06-27-08)