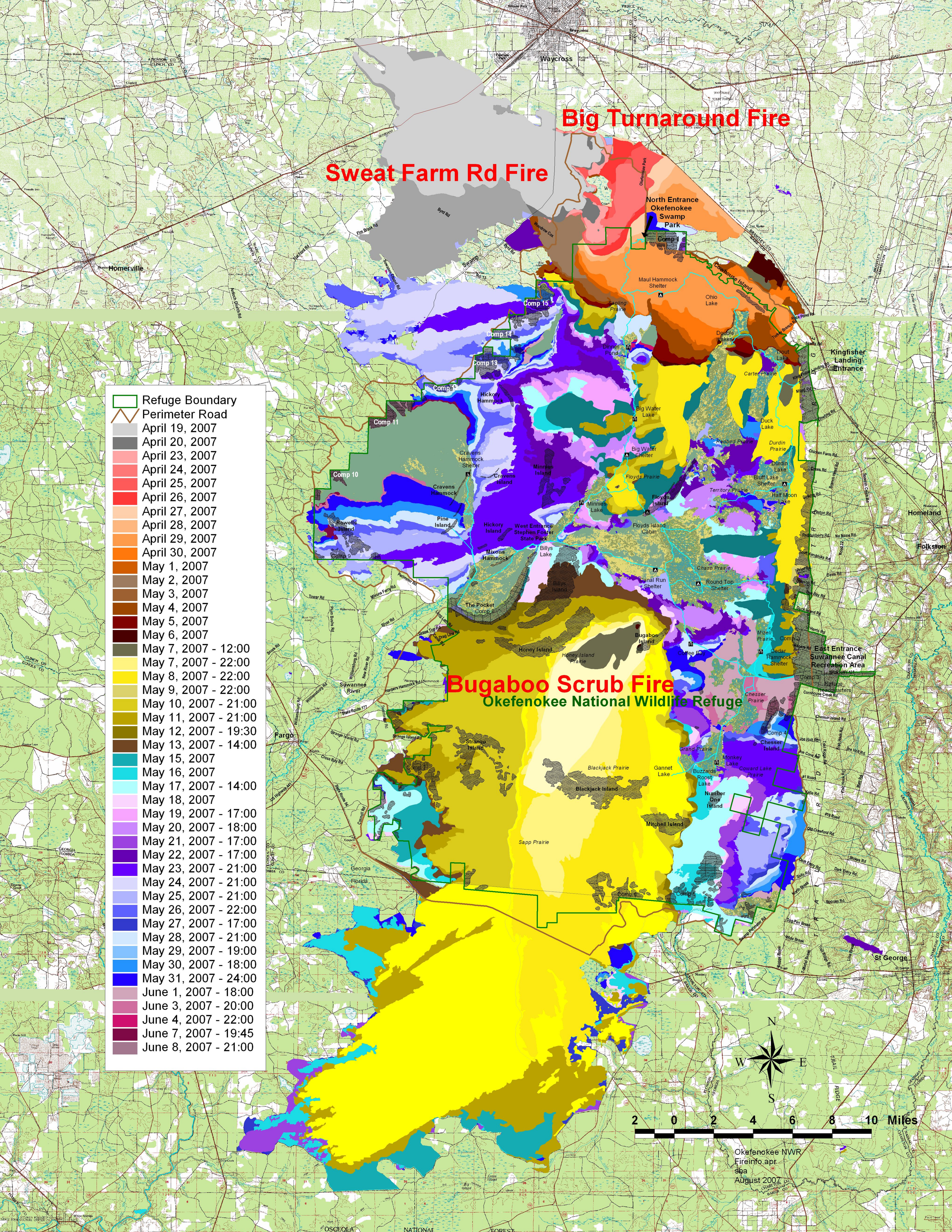
Big Turnaround Fire
Sweat Farm Rd Fire
Bugaboo Scrub Fire
Okefenokee National Wildlife Refuge
Refuge Boundary
Perimeter Road
April 19, 2007
April 20, 2007
April 23, 2007
April 24, 2007
April 25, 2007
April 26, 2007
April 27, 2007
April 28, 2007
April 29, 2007
April 30, 2007
May 1, 2007
May 2, 2007
May 3, 2007
May 4, 2007
May 5, 2007
May 6, 2007
May 7, 2007 - 12:00
May 7, 2007 - 22:00
May 8, 2007 - 22:00
May 9, 2007 - 22:00
May 10, 2007 - 21:00
May 11, 2007 - 21:00
May 12, 2007 - 19:30
May 13, 2007 - 14:00
May 15, 2007
May 16, 2007
May 17, 2007 - 14:00
May 18, 2007
May 19, 2007 - 17:00
May 20, 2007 - 18:00
May 21, 2007 - 17:00
May 22, 2007 - 17:00
May 23, 2007 - 21:00
May 24, 2007 - 21:00
May 25, 2007 - 21:00
May 26, 2007 - 22:00
May 27, 2007 - 17:00
May 28, 2007 - 21:00
May 29, 2007 - 19:00
May 30, 2007 - 18:00
May 31, 2007 - 24:00
June 1, 2007 - 18:00
June 3, 2007 - 20:00
June 4, 2007 - 22:00
June 7, 2007 - 19:45
June 8, 2007 - 21:00
North Entrance Okefenokee Swamp Park
Kingfisher Landing Entrance
East Entrance Suwannee Canal Recreation Area
Refuge Headquarters
Waycross
Homeville
Fargo
Folkston
Homeland
St George
Suwannee River
Cowhouse Island
Maul Hammock Shelter
Ohio Lake
Sapling Prairie
Double Lakes
Dinner Pond
Trout Lake
Carter Prairie
Big Water Lake
Big Water Shelter
Duck Lake
Redbird Prairie
Durdin Prairie
Durdin Lake
Bluff Lake Shelter
Half Moon Lake
Floyds Prairie
Territory Prairie
Floyds Island
Floyds Island Cabin
Minnies Lake
Minnies Island
Cravens Hammock Shelter
Cravens Island
Cravens Hammock
Pine Island
Rowells Island
Hickory Hammock
Hickory Island
West Entrance Stephen Foster State Park
Billys Lake
Billys Island
Mixons Hammock
The Pocket Comp 6
Canal Run Shelter
Round Top Shelter
Chase Prairie
Bugaboo Island
Honey Island
Honey Island Prairie
Coffee Bay
Mizell Prairie
Cedar Hammock Shelter
Chesser Prairie
Chesser Island
Monkey Lake
Coward Lake Prairie
Buzzards Roost Lake
Number One Island
Gannet Lake
Grand Prairie
Blackjack Prairie
Blackjack Island
Mitchell Island
Sapp Prairie
Strange Island
Comp 1
Comp 2
Comp 3
Comp 4
Comp 5
Comp 6
Comp 7
Comp 8
Comp 9
Comp 10
Comp 11
Comp 13
Comp 14
Comp 15
Georgia
Florida
N
S
E
W
2 0 2 4 6 8 10 Miles
Okefenokee NWR
Fireinfo.apr
sba
August 2007