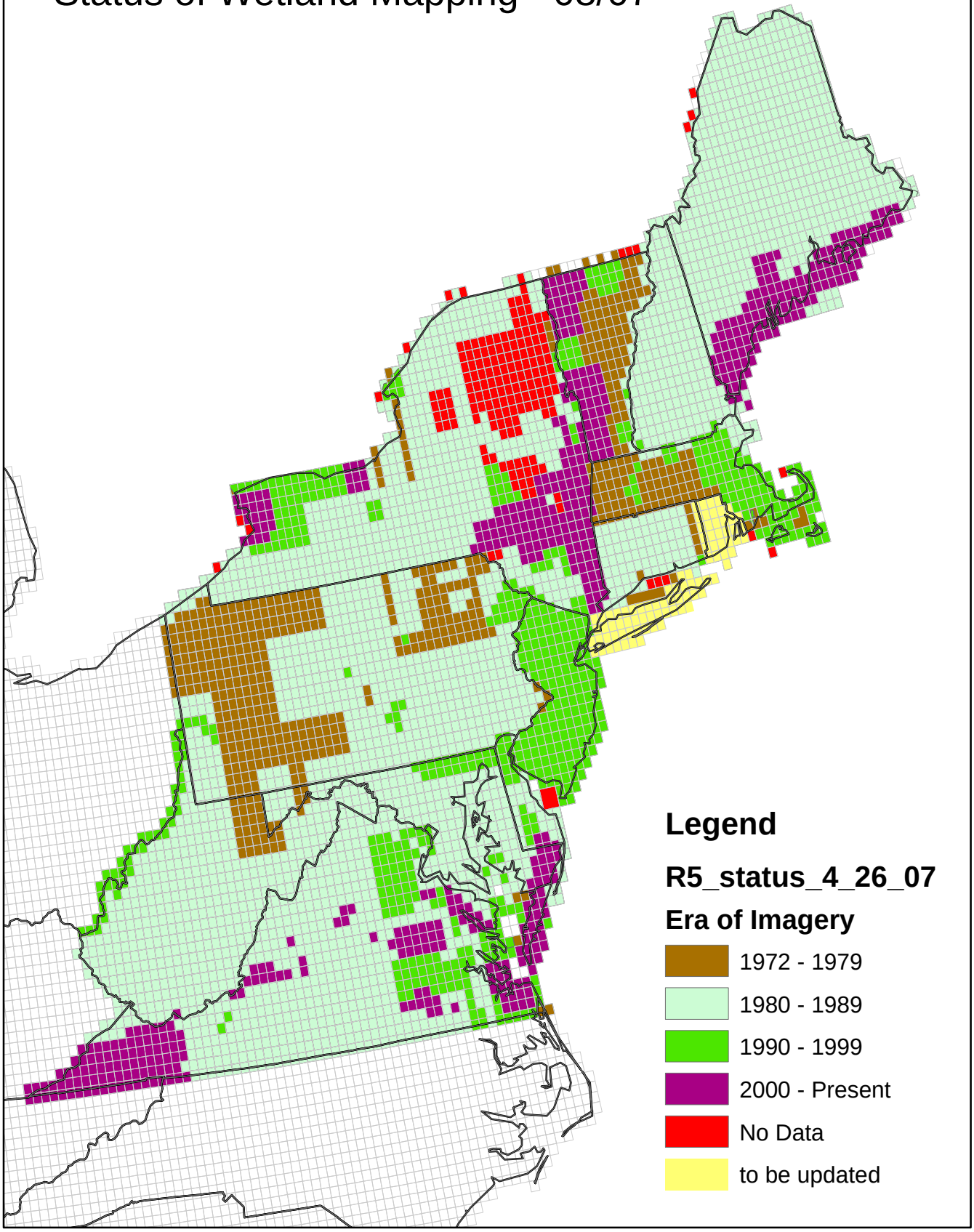Region 5 National Wetlands Inventory
Status of Wetland Mapping - 08/07