Appendix E

DRAFT
Land Protection Plan

Table of Contents

Introduction and Purpose E-1
Project Description E-1
Refuge Purposes E-2
Status of Resources to be Protected E-3
Continuing Partnership Effort E-5
Action and Objectives E-5
Land Protection Priorities E-8
Protection Options E-9
Land Protection Methods E-12
Service Land Protection Policy E-12
Funding for Fee or Easement Purchase E-13
Coordination E-14
Socioeconomic and Cultural Impacts E-14
Attachment E.1. Parcel Maps and Table E-15
Bibliography and References E-72

Introduction and Purpose

This Land Protection Plan (LPP) identifies the land protection boundary for the proposed Cherry Valley National Wildlife Refuge (refuge). Working with numerous partners, the Fish and Wildlife Service delineated 20,466 acres of biologically significant land in the Cherry Valley study area. We plan to protect land throughout this focus area through both fee acquisition and conservation easements. Of the total acreage, we recommend acquiring 10,233 acres (50%) in fee title and 10,233 (50%) acres in conservation easements. The purposes of this LPP are to:

- provide landowners and the public with an outline of U.S. Fish and Wildlife Service (Service, we, our) policies, priorities, and protection methods for land in the project area,
- assist landowners in determining whether their property lies within the expanded boundary, and
- inform landowners about our long-standing policy of acquiring land only from willing sellers. [We will not buy any lands or easements if the owners are not interested in selling.]

The LPP presents the methods the Service and interested landowners can use to accomplish their objectives for wildlife habitat within the refuge boundary. The maps (Attachment G.1) show the study area boundary, the evaluated and preferred alternatives, and the land parcels in the preferred alternative area. A corresponding table identifies each parcel, its tax map number, acreage, and our priority and recommended option for acquiring and protecting its habitat. Attachment G.2 relates our LPP for the refuge to the threshold standards under consideration by the Service Director for determining the strategic growth of the National Wildlife Refuge System (Refuge System).

Project Description

<u>Service Preferred Alternative-Refuge Land Protection Boundary</u>

The proposed Cherry Valley refuge lies approximately 60 miles northwest of New York City, and 60 miles north of Philadelphia, PA, in the southeastern section of Monroe County, PA. and in northeastern Northampton County, PA. The proposed refuge would protect a combination of wetland and upland habitat supporting migratory birds, federal- and state-listed threatened and endangered species, and regionally significant wildlife and plant communities in the Cherry Valley watershed. A rolling valley along the Kittatinny Ridge, Cherry Valley contains riparian (stream side) habitats, ponds, emergent marshes, fens, scrub-shrub wetlands, wooded swamps, mixed hardwood upland forests, grasslands and farmlands.

Migratory bird and threatened and endangered species habitat are among the primary reasons for creating the refuge and guiding its management.

- Cherry Valley lies within the Atlantic Flyway in northeastern Pennsylvania. Numerous migratory colonial water birds, songbirds, raptors, freshwater wetland birds, and waterfowl follow the Kittatinny Ridge as a travel corridor and take refuge, forage, and nest in the forest, scrub-shrub, grassland, and wetland habitats that are found there.

- Cherry Valley provides habitat for many protected plants and animals, including federally listed threatened and endangered species. Species of concern documented to be present in the valley include bog turtle[1], northeastern bulrush[2], small whorled pogonia[1], and American eel[3]. A historical record for Indiana bat[2], in conjunction with appropriate summer foraging and roosting habit, and the proximity of bat hibernacula, are strong indicators that the species may still be represented in the valley. Dwarf wedgemussel[2], striped bass[3], and American shad[3], are documented to be present nearby in the Delaware River. Although it is uncertain if dwarf wedgemussel occurs in Cherry Creek, and striped bass and American Shad likely do not, all three species are aided in the Delaware basin by clean, unpolluted water in the watershed. At a minimum, the Cherry Creek Watershed provides a valuable ecological service in this regard.

  To this end, the preferred alternative (Alternative C, the "Diverse Habitat Complex" alternative) for the proposed Cherry Valley National Wildlife Refuge established an land protection boundary of approximately 20,466 acres. That acreage figure was developed out of numerous meetings with conservation partners and came from a habitat review based on aerial photography and GIS maps, a familiarity with on-the-ground habitat features on the part of the members of the Study team, and a review of a compilation of tax maps from the townships of Chestnuthill, Delaware Water Gap, Hamilton, Ross, Smithfield, and Stroud in Monroe County, Pennsylvania.

Refuge Purposes

The following draft purposes have been developed for the establishment of the refuge:

"for use as an inviolate sanctuary, or for any other management purpose, for migratory birds…." 16 U.S.C. §715d (Migratory Bird Conservation Act).and

"to conserve (A) fish or wildlife which are listed as endangered species or threatened species…or (B) plants…" 16 U.S.C. §1534 (Endangered Species Act of 1973), and

---

[1] Federally Threatened
[2] Federally Endangered
[3] Interjurisdictional Fish

"the conservation of the wetlands of the Nation in order to maintain the public benefits they provide and to help fulfill international obligations contained in various migratory bird treaties and conventions ..." 16 U.S.C. §3901(b), 100 Stat. 3583 (Emergency Wetlands Resources Act of 1986), and

"for the benefit of the United States Fish and Wildlife Service, in performing its activities and services. Such acceptance may be subject to the terms of any restrictive or affirmative covenant, or condition of servitude..." 16 U.S.C. §742f(b)(1) (Fish and Wildlife Act of 1956), and

"for the development, advancement, management, conservation, and protection of fish and wildlife resources...." 16 U.S.C. §742f(a)(4), (Secretarial powers to implement laws related to fish and wildlife).

Status of Resources to be Protected

Wildlife and Habitat Resources

The proposed refuge lies along the Kittatinny Ridge in the Ridge and Valley physiographic province. The area contains fertile soils and has a long history of agricultural activity. Its grassland and related habitat features includes natural grasslands, croplands, pastures, old farm fields, hedgerows, and early successional wood lots. Old farm ponds, limestone fens, wet meadows, and swamps are found throughout the landscape. Although grasslands and open habitats are common throughout much of the valley, large parcels of forest also are scattered throughout and flank the valley along north and south facing ridge and mountain slopes. The upland forest and forested wetland habitats includes stands of deciduous hardwood forest, scrubland and scrub-shrub wetland, vernal pool, and hardwood swamp.

Migratory colonial waterbirds, songbirds, raptors, freshwater wetland birds, and waterfowl funnel through the valley during spring and fall migrations and many forage and take refuge in its grassland, forest and wetland habitats. Forests, forested wetlands, and vernal pools also provide habitat important for a diverse group of reptiles and amphibians and other taxa. Due to the proximity of known hibernacula, the forests and associated swamps and marshes of the valley likely provide summer foraging and roosting habitat for the federal-listed endangered Indiana bat. Bog turtles are found in great numbers in the fens and wet meadows in the valley. Bog turtles live in spring-fed wetlands throughout the Cherry Valley and the existing riparian corridor along Cherry Creek and its tributaries provides good habitat connectivity for this species as well as other species of concern. Although some of the wetlands are in a sense protected due to conservation-focused easements and ownerships, many such wetlands remain unprotected and are therefore in peril. An additional challenge is that springs that provide water to these wetland systems have their genesis on the ridge and mountain slopes that flank the Cherry Valley to the north and south. Unfortunately, only a small amount of these forested slopes is protected. This is of great concern because development or other alterations here would jeopardize the hydrologic link that

supports the valley wetlands and the unique assemblage of species that inhabit them. This crucial connection makes the protection of associated water sources and forested slopes a critical component of land protection in the Cherry valley proposal.

Threats to the Resource

The loss, alteration, and fragmentation of habitat all pose the greatest threats to wildlife in the Cherry Valley. That loss of habitat results from development, which is occurring at a rapid rate in eastern Pennsylvania. As development continues to dominate the landscape in Monroe County to the north and Northampton County to the south, the relatively unfragmented habitat that remains in the Cherry Valley stands in stark contrast. Fragmentation alters the habitat by breaking up large, contiguous blocks into smaller patches that are unsuitable for area-sensitive species. New roads fragment habitats and create barriers to animal movements between habitats. Preserving the large, contiguous blocks of habitat that remain in the valley and maintaining their connectivity are crucial for the long-term viability of populations of area-sensitive wildlife. A discontinuity of emergent and forested wetlands, along with the loss of other suitable corridors, may lead eventually to genetic isolation and local extirpation of bog turtles. The contamination and alteration of waterways and wetlands, in combination with increased human encroachment into those riparian areas, affect all wetland-dependent species and species groups.

These threats, albeit present, are not yet particularly common in the Cherry Valley and there is still time to protect the area and its resources. Commuting from areas just north and south of Cherry Valley to New York City is now commonplace. Opportunities to protect large tracts of land and minimize habitat fragmentation steadily decline as suburban sprawl overtakes the rural, agricultural landscape. The proposed development of new housing is continuous, although surprisingly, many area developers have expressed their interest in the preservation of the valley. The fragmentation and alteration of grasslands due to development, as well as agricultural practices and the reversion of fields and scrub-shrub habitats to forest, threaten grassland birds with specialized habitat needs and birds that depend on scrub-shrub or open field habitat. Deleterious invasive plants and groundwater degradation may alter the fens and wet meadows inhabited by bog turtles. Development continues to fragment the large forest parcels inhabited by area-sensitive species of raptors and passerines.

White-tailed deer pose a significant threat to forest health and forest regeneration in Cherry Valley upland and wetland forests. Deer damage, coupled with human factors, has severely affected some of Pennsylvania's remaining public and private natural lands. High numbers of deer take refuge in residential areas or on public or private lands where hunting is not allowed or limited. Their over-browsing can eliminate native shrub layers and damage breeding habitat for many species, particularly shrub-nesting birds. In addition, over-browsing can create an environment conducive for invasive plants germinating and crowding out native species, thereby eliminating rare plant communities and forest regeneration of native species.

Continuing Partnership Effort

The threats to the resource described above make preserving land in eastern Pennsylvania both crucial and challenging. As real estate values increase due to the influx of people from the New York metropolitan area, the need to act quickly to preserve key parcels remaining in Monroe and Northampton Counties becomes more apparent. For that reason, we recognize the need to collaborate with other conservation organizations in the region. Therefore, we would work to combine our efforts with those of many partners, such as The Nature Conservancy, Friends of Cherry Valley, Ducks Unlimited, Trout Unlimited, Pennsylvania Audubon, Pennsylvania Game Commission, Pennsylvania Fish and Boat Commission, National Park Service, Pennsylvania Department of Conservation and Natural Resources, Natural Resource Conservation Service, Monroe County, Stroud Township, Hamilton Township, Smithfield Township, Ross Township, Pocono Heritage Land Trust, Pocono Wildlife Rehabilitation Center, Brodhead Watershed Association, as well as numerous other partners yet to be identified. Many of our partners already own or have future plans to protect lands in the valley through conservation or agricultural easements. Still others have completed on-the-ground habitat restoration projects throughout Cherry Valley and along Cherry Creek. These partners use their individual mission statements to focus protection and restoration efforts. Taken together, those mission statements cover the protection of farmland, threatened and endangered species, scenic areas, grassland habitats, and open space that the local community has identified as significant.

Action and Objectives

Land Protection Area

The land protection area has a boundary of up to 20,466 acres within the 31,500 acre study area (Figure 3-4, Table 3-3). The area contains portions of 13 of the valley and ridge's defined ecosystems. The Service concludes that acquiring identified habitat areas through Alternative C over time will also provide for the protection of rare and unique habitats envisioned by the Study Act; however, Alternative C would also help many of the more common game and non-game species that continue to rely on the availability of ample and quality habitat. This habitat complex would provide ample opportunities for wildlife-dependent recreation, new and dynamic partnerships, and scientific research.

Land Cover/Land Use

Table E-1 summarizes the general types of land use in the land protection area. In general, the land is a mix of forested and non-forested wetlands, forested uplands, fallow fields, pasturelands, and some early successional habitats. Most of those lands could benefit from large-scale management.

Table E-2 summarizes the habitats present in the land protection area. In general, the land is a mix of forested and non-forested wetlands, forested uplands, fallow fields,

agricultural land, and some early successional habitats. Most of those lands could benefit from large-scale management.

Table E-1. Land use within the land protection area (i.e., lands identified under Alternative C) for the Cherry Valley National Wildlife Refuge Feasibility Study, Monroe County, Pennsylvania.

Use	Acreage
Agriculture	5,064.70
Communication/Transportation/Utilities	3,326.16
Cultural, Public/Private Parks & Recreation	857.65
Forest	4,351.85
Hotels	155.83
Industrial	628.91
Not Elsewhere Classified	19.07
Other	32.82
Residential	3,319.15
Resorts & Group Camps	95.75
Retail Trade	63.73
Services & F.I.R.E.	160.70
Vacant	2,389.20
Total	20,465.52

Table E-2. Habitat Types within the land protection area (i.e., lands identified under Alternative C) for the Cherry Valley National Wildlife Refuge Feasibility Study, Monroe County, Pennsylvania.

		Acres			
		Potential Refuge Lands			
	Ecological Systems	**No Current Protection**	**Current Protection***	**Totals**	**Totals***
Upland Forest Habitats	Appalachian (Hemlock)-Northern Hardwood Forest	930.06	72.70	**1,002.76**	**1,140.84**
	Central Appalachian Dry Oak-Pine Forest	7,365.41	181.73	**7,547.14**	**10,182.69**
	Central Appalachian Dry Oak-Pine Rocky Woodland	17.88	0.00	**17.88**	**73.55**
	Northeastern Interior Dry-Mesic Oak Forest	4,093.26	260.88	**4,354.14**	**5,369.94**
Wetlands & Riparian Habitats	Central Appalachian Floodplain	4.29	0.00	**4.29**	**98.3**
	Central Appalachian Stream and Riparian	261.97	73.02	**334.99**	**340.38**
	Laurentian-Acadian Freshwater Marsh	2.25	0.17	**2.42**	**2.42**
	Laurentian-Acadian Wet Meadow-Shrub Swamp	332.90	163.16	**496.06**	**506.29**
	North-Central Appalachian Acidic Swamp	275.39	4.13	**279.52**	**309.9**
	North-Central Appalachian Seepage Fen	13.70	0.00	**13.70**	**13.7**
	North-Central Interior Wet Flatwoods	76.25	37.75	**114.00**	**114**
	North-Central Interior and Appalachian Acidic Peatland	3.80	0.00	**3.80**	**12.35**
	North-Central Interior and Appalachian Rich Swamp	163.28	24.10	**187.38**	**187.38**
	Total Ecological Systems	**13,540.44**	**817.64**	**14,358.08**	**18,351.74**
	Total Parcel Acres (31,585.8 total boundary acres)	**18,630.85**	**1,834.70**	**20,465.55**	**24,943.5**

*Current Protection consists of agricultural easements and private conservation.
* Total consists of Potential Refuge Lands plus Municipal, State and Federal lands.

Maps and Ownership Table

Attachment E.1 provides maps and a table listing all land parcels. We provide this information to inform landowners of our interest in lands in that area.

The table provides the following information:

- Parcel ID: The parcel number from the 2006 Monroe County Planning Commission.

- Municipality: The municipality where the parcel is located.
- Deed Acres*: The acreage listed on the parcels deed.
- Map ID: The map in attachment G.1 that shows the parcel.

*****The acreage we derived from our GIS database may differ from the acreage on the county tax map.

Land Protection Priorities

All of the lands we include in the preferred alternative area have significant resource values and high potential for ensuring habitat connectivity between the refuge and surrounding conservation lands. In general, the availability of land from willing sellers, and the availability of funding at that time will influence the actual order of land protection. However, as landowners offer us parcels, and as funds become available, we will base the priority for land protection on several factors. We have assigned those lands one of the following three priority categories.

Priority 1: Priority 1 parcels contain most of the lands and habitats that meet the threshold for federal protection. They are:

- parcels that contain a significant amount of functioning undisturbed or relatively undisturbed wetlands of significant importance that support federal trust species (federal-listed species, migratory birds);
- parcels that are of significant importance to the Cherry Valley watershed;
- parcels that border the Cherry Creek;
- parcels that contain known bog turtle habitat or prime bog turtle habitat or hydrologically connected upland areas;
- parcels that contain known bog turtle habitat in need of immediate restoration
- parcels that have a significant value for migratory birds, with prime nesting and foraging habitats for federal- or state-listed species.
- parcels that help to restore or maintain habitat connectivity

Priority 2: Priority 2 parcels are located throughout the preferred alternative area, but tend to cluster around priority 1 lands or along the smaller tributaries of the Cherry Creek, and contain:

- wetlands associated with or hydrologically connected to priority 1 wetlands;
- areas of high potential for habitat restoration or enhancement

- currently functioning but moderately disturbed wetlands;
- parcels of moderate value to a variety of migratory bird species or of significant value to a limited number of migratory bird species;
- parcels that contain potentially significant habitat for endangered species found in close proximity to the refuge (dwarf wedge mussel and Indiana bat).

Priority 3: Most priority 3 parcels are on uplands throughout the proposed refuge and contain

- undeveloped upland habitats associated with federal trust species;
- areas directly draining into or with significant ecological connections to a priority 1 wetland;
- undeveloped upland habitats associated with federal- and state-listed species habitats.

Our intention is to minimize the need to acquire residences and buildings on these lands, while protecting and restoring habitat, so parcels of this nature will be evaluated on a case-by-case basis. With the above criteria in mind, we configured our boundaries for fee and easement areas. The Service reserves the right to be flexible with the detailed priority list above, because a number of factors also influence the priority of land protection, including the availability of willing sellers and the availability of funding. In addition, the Service must be flexible in its methods and priorities of land protection to meet the needs of individual landowners.

Protection Options

We will use the following options to implement this Land Protection Plan.

Option 1: management or land protection by others
Option 2: less-than-fee acquisition by the Service
Option 3: fee acquisition by the Service

Service policy in acquiring land is to acquire only the minimum interest necessary to meet refuge goals and objectives, and acquire it only from willing sellers. Our proposal includes a combination of options 1, 2, and 3 above. We believe this approach offers a cost-effective way of providing the minimal level of protection needed to accomplish refuge objectives while also attempting to meet the needs of local landowners.

Option 1. Management or Land Protection by Others

A great deal of land in, adjacent to, and ecologically important to the Cherry Valley is already owned by our partners or managed by our partners through conservation easements. It should also be emphasized that the protection of the Cherry Valley fits well into a large landscape scale wildlife and habitat corridor that is being pieced together in the area. Cherry Valley would serve as an important keystone in this conservation effort. The following partners both manage and own property in or that are ecologically associated with the Cherry Valley:

- National Park Service : Delaware Water Gap National Recreation Area
  Middle Delaware National Scenic River
  Appalachian National Scenic Trail
- Pennsylvania : Pennsylvania Game Lands 168, 186
- New Jersey: Worthington State Forest
- Hawk Mountain Sanctuary
- The Nature Conservancy
- Pocono Heritage Land Trust
- Monroe County
- Stroud Township

A more thorough explanation of these lands and/or land protection efforts may be found in Attachment E.2. Threshold Standards and Other Considerations that follows this document.

Option 2. Less-than-fee Acquisition

Under option 2, we will protect and manage land by purchasing only a partial interest, typically in the form of a conservation easement. This option leaves the parcel in private ownership, while allowing us control over the land use in a way that enables us to meet our goals for the parcel or that provides adequate protection for important adjoining parcels and habitats. The structure of such easements will provide permanent protection of existing wildlife habitats while also allowing habitat management or improvements and access to sensitive habitats, such as for endangered species or migratory birds. It will also allow for public use where appropriate. We will determine, on a case-by-case basis, and negotiate with each landowner, the extent of the rights we will be interested in buying. Those may vary, depending on the configuration and location of the parcel, the current extent of development, the nature of wildlife activities in the immediate vicinity, the needs of the landowner, and other considerations.

In general, any less-than-fee acquisition will maintain the land in its current configuration with no further subdivision. Easements are a property right, and typically are perpetual. If a landowner later sells the property, the easement continues as part of

the title. Properties subject to easements generally remain on the tax rolls, although the change in market value may reduce the assessment. The Service does not pay refuge revenue sharing on easement rights. Where we identify conservation easements, we will be interested primarily in purchasing development and some wildlife management rights. Easements are best when

- only minimal management of the resource is needed, but there is a desire to ensure the continuation of current undeveloped uses and to prevent fragmentation over the long-term and in places where the management objective is to allow vegetative succession;
- a landowner is interested in maintaining ownership of the land, does not want it to be further developed, and would like to realize the benefits of selling development rights;
- current land use regulations limit the potential for adverse management practices;
- the protection strategy calls for the creation and maintenance of a watershed protection area that can be accommodated with passive management; or
- only a portion of the parcel contains lands of interest to the Service.

The determination of value for purchasing a conservation easement involves an appraisal of the rights to be purchased, based on recent market conditions and structure in the area. "Land protection Methods," below, further describes the conditions and structure of easements.

Option 3. Fee Acquisition

Under Option 3, we will acquire parcels in fee title from willing sellers, thereby purchasing all rights of ownership. This option provides us the most flexibility in managing priority lands, and ensuring the protection in perpetuity of nationally significant trust resources.

Generally, the lands we will buy require more than passive management (e.g., controlling invasive species, mowing or prescribed burning, planting, or managing for the six priority public uses). We only propose fee acquisition when adequate land protection was not assured under other ownerships, active land management was required, or we determined the current landowner would be unwilling to sell a partial interest like a conservation easement.

In some cases, it may become necessary in the future to convert a conservation easement to fee acquisition: for example, when an owner is interested in selling the remainder of interest in the land on which we have acquired an easement. We will evaluate that need on a case-by-case basis.

Land Protection Methods

We may use three methods of acquiring either a full or a partial interest in the parcels identified for Service land protection: (1) purchase (e.g., complete title, or a partial interest like a conservation easement), (2) donations, and (3) exchanges.

Purchase

For most of the tracts in the boundary, the proposed method is listed as *Fee* or *Easement*; however, the method we ultimately use depends partly on the landowner's wishes.

Fee purchase involves buying the parcel of land outright from a willing seller in fee title (all rights, complete ownership), as the availability of funding allows.

Easement purchase refers to the purchase of limited rights (less than fee) from an interested landowner. The landowner would retain ownership of the land, but would sell certain rights identified and agreed upon by both parties. The objectives and conditions of our proposed conservation easements would recognize lands for their importance to wildlife habitat or outdoor recreational activities, and any other qualities that recommend them for addition to the Refuge System.

Donation

We encourage donations in fee title or conservation easement in the approved areas. We are not aware currently of any formal opportunities to accept donations of parcels in our land protection boundary.

Exchange

We have the authority to exchange land in Service ownership for other land that has greater habitat or wildlife value. Inherent in this concept is the requirement to get dollar-for-dollar value with, occasionally, an equalization payment. Exchanges are attractive because they usually do not increase federal land holdings or require purchase funds; however, they also may be very labor-intensive and take a long time to complete.

Service Land Protection Policy

Once a refuge land protection boundary has been approved, we contact neighboring landowners to determine whether any are interested in selling. If a landowner expresses an interest and gives us permission, a real estate appraiser will appraise the property to determine its market value. Once an appraisal has been approved, we can present an offer for the landowner's consideration.

Our long-established policy is to work with willing sellers as funds become available. We will continue to operate under that policy. Appraisals conducted by Service or contract appraisers must meet federal as well as professional appraisal standards. Federal law requires us to purchase properties at their market value, which typically is based on comparable sales of similar types of properties.

We based the land protection boundary on the biological importance of key habitats. That gives the Service the approval to negotiate with landowners that may be interested or may become interested in selling their land in the future. With those internal approvals in place, the Service can react more quickly as important lands become available. Lands in that boundary do not become part of the refuge unless their owners sell or donate them to the Service.

A landowner may choose to sell land to the Service in fee simple and retain the right to occupy an existing residence. That is a "life use reservation." It applies during the seller's lifetime, but can also apply for a specific number of years. At the time we acquire the parcel, we would discount from the appraised value of the buildings and land the value of the term of the reservation. The occupant would be responsible for the upkeep on the reserved premises. We would own the land, and pay revenue sharing to the appropriate taxing authority.

In rare circumstances, at the request of a seller, we can use "friendly condemnation." Although the Service has a long-standing policy of acquiring land only from willing sellers, it also has the power of eminent domain, as do other federal agencies. We use friendly condemnation when the Service and a seller cannot agree on property value, and both agree to allow a court to determine fair market value. When we cannot determine the rightful owner of a property, we also may use friendly condemnation to clear title. We do not expect to use friendly condemnation very often, if at all. We would not use condemnation otherwise, as it counters good working relations with the public.

Funding for Fee or Easement Purchase

Much of our funding to buy land comes from the Land and Water Conservation Fund (LWCF), which derives from certain user fees, the proceeds from the disposal of surplus federal property, the federal tax on motor boat fuels, and oil and gas lease revenues. About 90 percent of that fund now derives from Outer Continental Shelf oil and gas leases. The federal government receives 40 percent of that fund to acquire and develop nationally significant conservation lands. Another source of funding to purchase land is the Migratory Bird Conservation Fund (MBCF), which derives from Federal Duck Stamp revenue.

We plan to use both funds to buy either full or partial interests in lands in the project area. We will use LWCF funds to acquire land and easements that consist mainly of upland forest, which represents most of the expansion area. We may use MBCF funds for properties that include large tracts of forested, shrub or emergent wetlands and waters important for waterfowl. Another potential source for funding in that category is the North American Wetland Conservation Act.

Coordination

Throughout the planning process for the proposed Cherry Valley refuge, we solicited and carefully considered public comments on Service land protection. We worked with other federal partners, the state of Pennsylvania, county government, five municipalities, local land trusts, local and national conservation organizations who are directly involved in land protection strategies, and local higher education institutions. The proximity of the Delaware Water Gap National Recreation Area led to additional coordination and assistance from the National Park Service.

We will distribute the draft LPP to all affected landowners, our conservation partners, State of Pennsylvania, county offices and local agency and town offices for a set comment period. We also held public comment meetings during the development of the study and will hold addition public meeting following completion of the study.

Socioeconomic and Cultural Impacts

We do not predict any significant adverse socioeconomic or cultural impacts. We believe a net positive benefit will result for the local community. Towns will benefit from increased refuge revenue sharing payments and lower potential costs from these parcels, savings on the cost of community services, increased property values, increased watershed protection, maintenance of scenic values, and increased revenues for local businesses from refuge visitors who participate in bird watching, hunting and wildlife observation.

Voters in Monroe County have consistently supported additional land protection. During our public involvement for the study, local residents and town officials were enthusiastic about Service land protection. Many people encouraged us to develop a larger proposal. Land protection by the Service, while aimed at protecting trust resources, watersheds, and other natural resource values, would also maintain the rural character of the area. Local reaction to proposed development in the valley tends to be negative and this is an increasing trend.

The only concern we heard expressed about Service land protection was the likelihood of its reducing public access. Although it is true that we would eliminate non-wildlife-dependent activities, we will continue to promote the six priority wildlife-dependent uses of the Refuge System, including hunting, fishing, wildlife observation and photography, and environmental education and interpretation.

Refuge lands will increase protection for cultural resources in the area. Service ownership will protect known cultural sites against vandalism, and protect unidentified or undeveloped cultural sites from disturbance or destruction. The relatively wide and fertile Cherry Valley is likely to hold many cultural sites of a nature similar to those found in the adjoining Delaware Valley. Our interpretation and environmental education programs will continue to promote public understanding and appreciation of the area's rich cultural resources.

Attachment E.1. Parcel Maps and Table

The following maps and table show the approved land protection boundary and land parcels in that area in which the Service may have an interest. We will acquire either full or partial interest in land parcels by fee purchase, as available from willing sellers over time and as the availability of funding allows. We also plan to develop cooperative management agreements with the county and several state agencies for public lands in the project area.

Table E.2. Proposed Cherry Valley NWR Land Protection Parcel List.

Parcel ID:	The parcel number from the 2006 Monroe County Planning Commission parcel dataset.
Municipality:	The municipality where the parcel is located.
Deed Acres:	The acreage listed on the parcel deed.
Acquisition Priority*:	This value is assigned to each parcel based on the prioritization approach identified above in this draft Land Protection Plan. The reader will note that specific priority scores for each parcel have not been assigned here. There are two important reasons for this: The first is that we have not yet completed a parcel specific habitat assessment and resource inventory for the entire list of parcels; the second is that an arbitrary assignment of values based on limited information may lead to misinterpretations on the part of property owners which could detract from the land protection direction of the entire project. A thorough evaluation of each parcel is currently being conducted and will be incorporated into this draft Land Protection Plan when completed. Once prioritization determinations are made, however, they can be revisited if additional information becomes available that would change the prioritization score.
Protection Method**:	Similar to the land acquisition priority, this determination is based on a number of factors including resource value of the parcel in question and parcel-specific negotiations

between the Service and the landowner. Although a general approach to this determination has been outlined previously in this document, the reader will note that the specific protection method for each parcel has not been assigned here. There are two important reasons for this approach: The first is that we have not yet completed a parcel specific habitat assessment and resource inventory for the entire list of parcels, and that there have been no specific discussion with landowners regarding their interest in participating in the project; the second is that an arbitrary assignment of a protection method based on limited information may lead to misinterpretations on the part of property owners which could detract from the land protection direction of the entire project. A thorough evaluation of each parcel is currently being conducted and will be incorporated into this draft Land Protection Plan when completed. Once the parcel specific protection method is identified, the determination can be revisited if additional information becomes available that would change the identified protection method

Map ID: The map in attachment G.1 that shows the parcel. For example, a Map ID of A-1 signifies that the parcel can be located on Map A, and is labeled with the number “1” on that map sheet.

Table E.1-1. Proposed Cherry Valley NWR Land Protection Parcel List.

Parcel ID	Municipality	Deed Acres	Acquisition Priority*	Protection Method**	Ownership	Map ID
02625800163659	Chestnuthill	6.01	1, 2, or 3	Fee Title or Easement	Private	A-1
02625800270065	Chestnuthill	42.65	1, 2, or 3	Fee Title or Easement	Private	A-10
02625800275650	Chestnuthill	1.51	1, 2, or 3	Fee Title or Easement	Private	A-11
02625800282098	Chestnuthill	7.80	1, 2, or 3	Fee Title or Easement	Private	A-12
02625800375989	Chestnuthill	54.00	1, 2, or 3	Fee Title or Easement	Private	A-13
02625800381862	Chestnuthill	2.10	1, 2, or 3	Fee Title or Easement	Private	A-14
02625800384645	Chestnuthill	0.20	1, 2, or 3	Fee Title or Easement	Private	A-15
02625800385189	Chestnuthill	3.20	1, 2, or 3	Fee Title or Easement	Private	A-16
02625800390368	Chestnuthill	7.84	1, 2, or 3	Fee Title or Easement	Private	A-17
02625800391024	Chestnuthill	5.53	1, 2, or 3	Fee Title or Easement	Private	A-18
02625800454667	Chestnuthill	1.74	1, 2, or 3	Fee Title or Easement	Private	A-19
02625800172147	Chestnuthill	1.33	1, 2, or 3	Fee Title or Easement	Private	A-2
02625800461105	Chestnuthill	19.10	1, 2, or 3	Fee Title or Easement	Private	A-20
02625800465006	Chestnuthill	1.32	1, 2, or 3	Fee Title or Easement	Private	A-21
02625800467071	Chestnuthill	5.15	1, 2, or 3	Fee Title or Easement	Private	A-22
02625800467349	Chestnuthill	2.00	1, 2, or 3	Fee Title or Easement	Private	A-23
02625800492090	Chestnuthill	13.12	1, 2, or 3	Fee Title or Easement	Private	A-24
02625800497293	Chestnuthill	0.00	1, 2, or 3	Fee Title or Easement	Private	A-25
02625800574626	Chestnuthill	89.90	1, 2, or 3	Fee Title or Easement	Private	A-26
02625800589611	Chestnuthill	26.28	1, 2, or 3	Fee Title or Easement	Private	A-27
02625800591756	Chestnuthill	1.92	1, 2, or 3	Fee Title or Easement	Private	A-28
02625800666726	Chestnuthill	24.05	1, 2, or 3	Fee Title or Easement	Private	A-29
02625800173335	Chestnuthill	1.35	1, 2, or 3	Fee Title or Easement	Private	A-3

02625800688247	Chestnuthill	87.56	1, 2, or 3	Fee Title or Easement	Private	A-30
02625800748873	Chestnuthill	4.24	1, 2, or 3	Fee Title or Easement	Private	A-31
02625800767218	Chestnuthill	2.30	1, 2, or 3	Fee Title or Easement	Private	A-32
02625800770535	Chestnuthill	22.96	1, 2, or 3	Fee Title or Easement	Private	A-33
02625800772384	Chestnuthill	2.33	1, 2, or 3	Fee Title or Easement	Private	A-34
02625800775330	Chestnuthill	2.35	1, 2, or 3	Fee Title or Easement	Private	A-35
02625800786974	Chestnuthill	11.04	1, 2, or 3	Fee Title or Easement	Private	A-36
02625800853815	Chestnuthill	97.50	1, 2, or 3	Fee Title or Easement	Private	A-37
02625800857221	Chestnuthill	11.50	1, 2, or 3	Fee Title or Easement	Private	A-38
02625800860133	Chestnuthill	0.30	1, 2, or 3	Fee Title or Easement	Private	A-39
02625800174449	Chestnuthill	1.36	1, 2, or 3	Fee Title or Easement	Private	A-4
02625800862990	Chestnuthill	40.66	1, 2, or 3	Fee Title or Easement	Private	A-40
02625800877622	Chestnuthill	8.39	1, 2, or 3	Fee Title or Easement	Private	A-41
02625800889925	Chestnuthill	1.87	1, 2, or 3	Fee Title or Easement	Private	A-42
02625800889970	Chestnuthill	1.46	1, 2, or 3	Fee Title or Easement	Private	A-43
02625800969837	Chestnuthill	2.19	1, 2, or 3	Fee Title or Easement	Private	A-44
02625800977017	Chestnuthill	3.00	1, 2, or 3	Fee Title or Easement	Private	A-45
02625800981285	Chestnuthill	1.05	1, 2, or 3	Fee Title or Easement	Private	A-46
02625800981440	Chestnuthill	1.10	1, 2, or 3	Fee Title or Easement	Private	A-47
02625800981503	Chestnuthill	1.24	1, 2, or 3	Fee Title or Easement	Private	A-48
02625800990425	Chestnuthill	2.75	1, 2, or 3	Fee Title or Easement	Private	A-49
02625800175658	Chestnuthill	1.23	1, 2, or 3	Fee Title or Easement	Private	A-5
02625800991679	Chestnuthill	2.34	1, 2, or 3	Fee Title or Easement	Private	A-50
02625800993171	Chestnuthill	10.47	1, 2, or 3	Fee Title or Easement	Private	A-51
02625800993754	Chestnuthill	1.70	1, 2, or 3	Fee Title or Easement	Private	A-52

02625801156985	Chestnuthill	8.80	1, 2, or 3	Fee Title or Easement	Private	A-53
02625801255639	Chestnuthill	5.90	1, 2, or 3	Fee Title or Easement	Private	A-54
02625801257838	Chestnuthill	4.96	1, 2, or 3	Fee Title or Easement	Private	A-55
02625801350811	Chestnuthill	4.54	1, 2, or 3	Fee Title or Easement	Private	A-56
02625801352853	Chestnuthill	2.09	1, 2, or 3	Fee Title or Easement	Private	A-57
02625801356609	Chestnuthill	5.19	1, 2, or 3	Fee Title or Easement	Private	A-58
02625801364302	Chestnuthill	9.95	1, 2, or 3	Fee Title or Easement	Private	A-59
02625800176984	Chestnuthill	1.20	1, 2, or 3	Fee Title or Easement	Private	A-6
02625900203445	Chestnuthill	36.60	1, 2, or 3	Fee Title or Easement	Private	A-60
02626800062919	Chestnuthill	0.28	1, 2, or 3	Fee Title or Easement	Private	A-61
02626800068003	Chestnuthill	28.64	1, 2, or 3	Fee Title or Easement	Private	A-62
02626800071465	Chestnuthill	14.65	1, 2, or 3	Fee Title or Easement	Private	A-63
02626800074808	Chestnuthill	2.21	1, 2, or 3	Fee Title or Easement	Private	A-64
02626800076068	Chestnuthill	3.70	1, 2, or 3	Fee Title or Easement	Private	A-65
02626800077865	Chestnuthill	1.26	1, 2, or 3	Fee Title or Easement	Private	A-66
02626800079556	Chestnuthill	4.35	1, 2, or 3	Fee Title or Easement	Private	A-67
02626800083914	Chestnuthill	90.99	1, 2, or 3	Fee Title or Easement	Private	A-68
02626800170184	Chestnuthill	7.33	1, 2, or 3	Fee Title or Easement	Private	A-69
02625800177882	Chestnuthill	1.26	1, 2, or 3	Fee Title or Easement	Private	A-7
02626800174441	Chestnuthill	5.39	1, 2, or 3	Fee Title or Easement	Private	A-70
02626800181532	Chestnuthill	2.24	1, 2, or 3	Fee Title or Easement	Private	A-71
02626800182034	Chestnuthill	9.99	1, 2, or 3	Fee Title or Easement	Private	A-72
02626800186974	Chestnuthill	3.31	1, 2, or 3	Fee Title or Easement	Private	A-73
02626800188793	Chestnuthill	5.51	1, 2, or 3	Fee Title or Easement	Private	A-74
02626800287147	Chestnuthill	70.04	1, 2, or 3	Fee Title or Easement	Private	A-75

02626800290664	Chestnuthill	40.00	1, 2, or 3	Fee Title or Easement	Private	A-76
02626800520533	Chestnuthill	10.63	1, 2, or 3	Fee Title or Easement	Private	A-77
02626800632604	Chestnuthill	3.24	1, 2, or 3	Fee Title or Easement	Private	A-78
02626900008419	Chestnuthill	16.03	1, 2, or 3	Fee Title or Easement	Private	A-79
02625800196249	Chestnuthill	15.89	1, 2, or 3	Fee Title or Easement	Private	A-8
02626900106763	Chestnuthill	8.60	1, 2, or 3	Fee Title or Easement	Private	A-80
02626900108391	Chestnuthill	15.00	1, 2, or 3	Fee Title or Easement	Private	A-81
02625800268637	Chestnuthill	3.95	1, 2, or 3	Fee Title or Easement	Private	A-9
04722900397801	Delaware Water Gap	0.92	1, 2, or 3	Fee Title or Easement	Private	E-1
04732000099225	Delaware Water Gap	0.23	1, 2, or 3	Fee Title or Easement	Private	E-10
04732000099343	Delaware Water Gap	0.79	1, 2, or 3	Fee Title or Easement	Private	E-11
04732000150698	Delaware Water Gap	26.20	1, 2, or 3	Fee Title or Easement	Private	E-12
04732000183886	Delaware Water Gap	0.70	1, 2, or 3	Fee Title or Easement	Private	E-13
04732001082633	Delaware Water Gap	0.56	1, 2, or 3	Fee Title or Easement	Private	E-14
04732001084719	Delaware Water Gap	4.31	1, 2, or 3	Fee Title or Easement	Private	E-15
04732001094357	Delaware Water Gap	6.67	1, 2, or 3	Fee Title or Easement	Private	E-16
04731002986999	Delaware Water Gap	1.00	1, 2, or 3	Fee Title or Easement	Private	E-2
04731002994136	Delaware Water Gap	1.76	1, 2, or 3	Fee Title or Easement	Private	E-3
04731007697198	Delaware Water Gap	1.51	1, 2, or 3	Fee Title or Easement	Private	E-4
04731008788367	Delaware Water Gap	56.80	1, 2, or 3	Fee Title or Easement	Private	E-5
04731008888921	Delaware Water Gap	0.36	1, 2, or 3	Fee Title or Easement	Private	E-6
04731012852921	Delaware Water Gap	1.09	1, 2, or 3	Fee Title or Easement	Private	E-7
04731012855395	Delaware Water Gap	2.53	1, 2, or 3	Fee Title or Easement	Private	E-8
04731012856929	Delaware Water Gap	10.31	1, 2, or 3	Fee Title or Easement	Private	E-9
07626700993431	Hamilton	42.55	1, 2, or 3	Fee Title or Easement	Private	C1-1

07626800638721	Hamilton	2.05	1, 2, or 3	Fee Title or Easement	Private	C1-10
07627700893656	Hamilton	0.86	1, 2, or 3	Fee Title or Easement	Private	C1-100
07627700896632	Hamilton	3.91	1, 2, or 3	Fee Title or Easement	Private	C1-101
07627700898327	Hamilton	2.16	1, 2, or 3	Fee Title or Easement	Private	C1-102
07627705070988	Hamilton	13.50	1, 2, or 3	Fee Title or Easement	Private	C1-103
07627705281424	Hamilton	2.90	1, 2, or 3	Fee Title or Easement	Private	C1-104
07627706388458	Hamilton	1.00	1, 2, or 3	Fee Title or Easement	Private	C1-105
07627706388940	Hamilton	1.41	1, 2, or 3	Fee Title or Easement	Private	C1-106
07627706483964	Hamilton	1.17	1, 2, or 3	Fee Title or Easement	Private	C1-107
07627706490078	Hamilton	1.24	1, 2, or 3	Fee Title or Easement	Private	C1-108
07627706494094	Hamilton	1.02	1, 2, or 3	Fee Title or Easement	Private	C1-109
07626800639773	Hamilton	2.26	1, 2, or 3	Fee Title or Easement	Private	C1-11
07627706495242	Hamilton	1.06	1, 2, or 3	Fee Title or Easement	Private	C1-110
07627800012815	Hamilton	24.91	1, 2, or 3	Fee Title or Easement	Private	C1-111
07627800032392	Hamilton	2.07	1, 2, or 3	Fee Title or Easement	Private	C1-112
07627800037577	Hamilton	52.00	1, 2, or 3	Fee Title or Easement	Private	C1-113
07627800056325	Hamilton	39.49	1, 2, or 3	Fee Title or Easement	Private	C1-114
07627800062231	Hamilton	8.66	1, 2, or 3	Fee Title or Easement	Private	C1-115
07627800068200	Hamilton	23.67	1, 2, or 3	Fee Title or Easement	Private	C1-116
07627800076044	Hamilton	16.78	1, 2, or 3	Fee Title or Easement	Private	C1-117
07627800080166	Hamilton	1.27	1, 2, or 3	Fee Title or Easement	Private	C1-118
07627800083746	Hamilton	41.98	1, 2, or 3	Fee Title or Easement	Private	C1-119
07626800658525	Hamilton	4.45	1, 2, or 3	Fee Title or Easement	Private	C1-12
07627800098750	Hamilton	18.30	1, 2, or 3	Fee Title or Easement	Private	C1-120
07627800101320	Hamilton	15.60	1, 2, or 3	Fee Title or Easement	Private	C1-121

07627800111074	Hamilton	25.95	1, 2, or 3	Fee Title or Easement	Private	C1-122
07627800116427	Hamilton	18.94	1, 2, or 3	Fee Title or Easement	Private	C1-123
07627800124192	Hamilton	10.10	1, 2, or 3	Fee Title or Easement	Private	C1-124
07627800126601	Hamilton	0.25	1, 2, or 3	Fee Title or Easement	Private	C1-125
07627800133175	Hamilton	1.24	1, 2, or 3	Fee Title or Easement	Private	C1-126
07627800141533	Hamilton	34.22	1, 2, or 3	Fee Title or Easement	Private	C1-127
07627800149784	Hamilton	13.88	1, 2, or 3	Fee Title or Easement	Private	C1-128
07627800169680	Hamilton	1.45	1, 2, or 3	Fee Title or Easement	Private	C1-129
07626800660383	Hamilton	9.60	1, 2, or 3	Fee Title or Easement	Private	C1-13
07627800196049	Hamilton	30.48	1, 2, or 3	Fee Title or Easement	Private	C1-130
07627800212906	Hamilton	15.40	1, 2, or 3	Fee Title or Easement	Private	C1-131
07627800216222	Hamilton	6.00	1, 2, or 3	Fee Title or Easement	Private	C1-132
07627800218851	Hamilton	9.72	1, 2, or 3	Fee Title or Easement	Private	C1-133
07627800225952	Hamilton	6.59	1, 2, or 3	Fee Title or Easement	Private	C1-134
07627800227335	Hamilton	3.08	1, 2, or 3	Fee Title or Easement	Private	C1-135
07627800230426	Hamilton	12.43	1, 2, or 3	Fee Title or Easement	Private	C1-136
07627800243498	Hamilton	3.27	1, 2, or 3	Fee Title or Easement	Private	C1-137
07627800245783	Hamilton	2.97	1, 2, or 3	Fee Title or Easement	Private	C1-138
07627800248364	Hamilton	3.86	1, 2, or 3	Fee Title or Easement	Private	C1-139
07626800665325	Hamilton	11.00	1, 2, or 3	Fee Title or Easement	Private	C1-14
07627800249990	Hamilton	6.05	1, 2, or 3	Fee Title or Easement	Private	C1-140
07627800250798	Hamilton	35.79	1, 2, or 3	Fee Title or Easement	Private	C1-141
07627800266907	Hamilton	12.41	1, 2, or 3	Fee Title or Easement	Private	C1-142
07627800278910	Hamilton	24.80	1, 2, or 3	Fee Title or Easement	Private	C1-143
07627800289738	Hamilton	9.03	1, 2, or 3	Fee Title or Easement	Private	C1-144

07627800300752	Hamilton	37.09	1, 2, or 3	Fee Title or Easement	Private	C1-145
07627800306865	Hamilton	10.00	1, 2, or 3	Fee Title or Easement	Private	C1-146
07627800316577	Hamilton	9.25	1, 2, or 3	Fee Title or Easement	Private	C1-147
07627800320815	Hamilton	6.13	1, 2, or 3	Fee Title or Easement	Private	C1-148
07627800321225	Hamilton	4.54	1, 2, or 3	Fee Title or Easement	Private	C1-149
07626800686112	Hamilton	91.17	1, 2, or 3	Fee Title or Easement	Private	C1-15
07627800341588	Hamilton	4.02	1, 2, or 3	Fee Title or Easement	Private	C1-150
07627800363711	Hamilton	10.26	1, 2, or 3	Fee Title or Easement	Private	C1-151
07627800370321	Hamilton	4.82	1, 2, or 3	Fee Title or Easement	Private	C1-152
07627800377334	Hamilton	10.28	1, 2, or 3	Fee Title or Easement	Private	C1-153
07627800378855	Hamilton	4.40	1, 2, or 3	Fee Title or Easement	Private	C1-154
07627800399165	Hamilton	44.66	1, 2, or 3	Fee Title or Easement	Private	C1-155
07627800404634	Hamilton	0.23	1, 2, or 3	Fee Title or Easement	Private	C1-156
07627800407184	Hamilton	85.13	1, 2, or 3	Fee Title or Easement	Private	C1-157
07627800462210	Hamilton	19.16	1, 2, or 3	Fee Title or Easement	Private	C1-158
07627800462839	Hamilton	12.10	1, 2, or 3	Fee Title or Easement	Private	C1-159
07626800717945	Hamilton	3.06	1, 2, or 3	Fee Title or Easement	Private	C1-16
07627800465520	Hamilton	0.50	1, 2, or 3	Fee Title or Easement	Private	C1-160
07627800469399	Hamilton	1.00	1, 2, or 3	Fee Title or Easement	Private	C1-161
07627800469992	Hamilton	7.13	1, 2, or 3	Fee Title or Easement	Private	C1-162
07627800478031	Hamilton	1.10	1, 2, or 3	Fee Title or Easement	Private	C1-163
07627800484188	Hamilton	34.00	1, 2, or 3	Fee Title or Easement	Private	C1-164
07627800515549	Hamilton	36.80	1, 2, or 3	Fee Title or Easement	Private	C1-165
07627800536636	Hamilton	5.05	1, 2, or 3	Fee Title or Easement	Private	C1-166
07627800539005	Hamilton	19.06	1, 2, or 3	Fee Title or Easement	Private	C1-167

07627800542012	Hamilton	4.89	1, 2, or 3	Fee Title or Easement	Private	C1-168
07627800552104	Hamilton	63.34	1, 2, or 3	Fee Title or Easement	Private	C1-169
07626800722428	Hamilton	12.47	1, 2, or 3	Fee Title or Easement	Private	C1-17
07627800563246	Hamilton	3.33	1, 2, or 3	Fee Title or Easement	Private	C1-170
07627800566840	Hamilton	18.43	1, 2, or 3	Fee Title or Easement	Private	C1-171
07627800600200	Hamilton	7.14	1, 2, or 3	Fee Title or Easement	Private	C1-172
07627800601530	Hamilton	0.61	1, 2, or 3	Fee Title or Easement	Private	C1-173
07627800605930	Hamilton	19.47	1, 2, or 3	Fee Title or Easement	Private	C1-174
07627800624213	Hamilton	49.67	1, 2, or 3	Fee Title or Easement	Private	C1-175
07627800636724	Hamilton	38.09	1, 2, or 3	Fee Title or Easement	Private	C1-176
07627800643934	Hamilton	12.63	1, 2, or 3	Fee Title or Easement	Private	C1-177
07627800655742	Hamilton	4.89	1, 2, or 3	Fee Title or Easement	Private	C1-178
07627800657085	Hamilton	4.57	1, 2, or 3	Fee Title or Easement	Private	C1-179
07626800728509	Hamilton	10.43	1, 2, or 3	Fee Title or Easement	Private	C1-18
07627800706376	Hamilton	12.98	1, 2, or 3	Fee Title or Easement	Private	C1-180
07627800715281	Hamilton	2.85	1, 2, or 3	Fee Title or Easement	Private	C1-181
07627800729013	Hamilton	36.04	1, 2, or 3	Fee Title or Easement	Private	C1-182
07627800739381	Hamilton	12.71	1, 2, or 3	Fee Title or Easement	Private	C1-183
07627800758725	Hamilton	1.26	1, 2, or 3	Fee Title or Easement	Private	C1-184
07627800759298	Hamilton	12.48	1, 2, or 3	Fee Title or Easement	Private	C1-185
07627800765284	Hamilton	37.14	1, 2, or 3	Fee Title or Easement	Private	C1-186
07627800802254	Hamilton	5.90	1, 2, or 3	Fee Title or Easement	Private	C1-187
07627800802684	Hamilton	6.80	1, 2, or 3	Fee Title or Easement	Private	C1-188
07627800808373	Hamilton	4.40	1, 2, or 3	Fee Title or Easement	Private	C1-189
07626800731049	Hamilton	10.08	1, 2, or 3	Fee Title or Easement	Private	C1-19

07627800814278	Hamilton	1.17	1, 2, or 3	Fee Title or Easement	Private	C1-190
07627800814559	Hamilton	4.03	1, 2, or 3	Fee Title or Easement	Private	C1-191
07627800814931	Hamilton	2.60	1, 2, or 3	Fee Title or Easement	Private	C1-192
07627800815017	Hamilton	2.03	1, 2, or 3	Fee Title or Easement	Private	C1-193
07627800823766	Hamilton	5.87	1, 2, or 3	Fee Title or Easement	Private	C1-194
07627800856405	Hamilton	3.79	1, 2, or 3	Fee Title or Easement	Private	C1-195
07627800862839	Hamilton	16.06	1, 2, or 3	Fee Title or Easement	Private	C1-196
07627800878434	Hamilton	7.95	1, 2, or 3	Fee Title or Easement	Private	C1-197
07627800885550	Hamilton	33.98	1, 2, or 3	Fee Title or Easement	Private	C1-198
07627800930655	Hamilton	23.08	1, 2, or 3	Fee Title or Easement	Private	C1-199
07626708976960	Hamilton	20.62	1, 2, or 3	Fee Title or Easement	Private	C1-2
07626800732679	Hamilton	5.30	1, 2, or 3	Fee Title or Easement	Private	C1-20
07627800937839	Hamilton	12.03	1, 2, or 3	Fee Title or Easement	Private	C1-200
07627800960562	Hamilton	30.92	1, 2, or 3	Fee Title or Easement	Private	C1-201
07627800967241	Hamilton	3.62	1, 2, or 3	Fee Title or Easement	Private	C1-202
07627800971948	Hamilton	2.91	1, 2, or 3	Fee Title or Easement	Private	C1-203
07627800973813	Hamilton	1.67	1, 2, or 3	Fee Title or Easement	Private	C1-204
07627800975411	Hamilton	2.40	1, 2, or 3	Fee Title or Easement	Private	C1-205
07627800977145	Hamilton	7.00	1, 2, or 3	Fee Title or Easement	Private	C1-206
07627800979831	Hamilton	3.00	1, 2, or 3	Fee Title or Easement	Private	C1-207
07627800980274	Hamilton	5.92	1, 2, or 3	Fee Title or Easement	Private	C1-208
07627800984022	Hamilton	0.33	1, 2, or 3	Fee Title or Easement	Private	C1-209
07626800739381	Hamilton	7.87	1, 2, or 3	Fee Title or Easement	Private	C1-21
07627800988193	Hamilton	5.80	1, 2, or 3	Fee Title or Easement	Private	C1-210
07627801172968	Hamilton	2.40	1, 2, or 3	Fee Title or Easement	Private	C1-211

07627801174846	Hamilton	1.21	1, 2, or 3	Fee Title or Easement	Private	C1-212
07627801175872	Hamilton	1.29	1, 2, or 3	Fee Title or Easement	Private	C1-213
07627801176775	Hamilton	1.09	1, 2, or 3	Fee Title or Easement	Private	C1-214
07627801177732	Hamilton	0.60	1, 2, or 3	Fee Title or Easement	Private	C1-215
07627801179764	Hamilton	1.48	1, 2, or 3	Fee Title or Easement	Private	C1-216
07627801180403	Hamilton	4.86	1, 2, or 3	Fee Title or Easement	Private	C1-217
07627801185189	Hamilton	1.07	1, 2, or 3	Fee Title or Easement	Private	C1-218
07627801186165	Hamilton	0.50	1, 2, or 3	Fee Title or Easement	Private	C1-219
07626800743603	Hamilton	75.00	1, 2, or 3	Fee Title or Easement	Private	C1-22
07627801187175	Hamilton	1.25	1, 2, or 3	Fee Title or Easement	Private	C1-220
07627801189029	Hamilton	1.45	1, 2, or 3	Fee Title or Easement	Private	C1-221
07627801352820	Hamilton	11.48	1, 2, or 3	Fee Title or Easement	Private	C1-222
07627804808770	Hamilton	5.06	1, 2, or 3	Fee Title or Easement	Private	C1-223
07627900001925	Hamilton	17.00	1, 2, or 3	Fee Title or Easement	Private	C1-224
07627900006416	Hamilton	22.80	1, 2, or 3	Fee Title or Easement	Private	C1-225
07627900105314	Hamilton	16.90	1, 2, or 3	Fee Title or Easement	Private	C1-226
07627900115873	Hamilton	60.28	1, 2, or 3	Fee Title or Easement	Private	C1-227
07627900200435	Hamilton	5.90	1, 2, or 3	Fee Title or Easement	Private	C1-228
07627900205407	Hamilton	5.60	1, 2, or 3	Fee Title or Easement	Private	C1-229
07626800755971	Hamilton	2.55	1, 2, or 3	Fee Title or Easement	Private	C1-23
07627900311364	Hamilton	4.31	1, 2, or 3	Fee Title or Easement	Private	C1-230
07627903302142	Hamilton	0.56	1, 2, or 3	Fee Title or Easement	Private	C1-231
07628700083688	Hamilton	36.20	1, 2, or 3	Fee Title or Easement	Private	C1-232
07628700193345	Hamilton	1.00	1, 2, or 3	Fee Title or Easement	Private	C1-233
07628700291597	Hamilton	17.00	1, 2, or 3	Fee Title or Easement	Private	C1-234

07628800012915	Hamilton	3.99	1, 2, or 3	Fee Title or Easement	Private	C1-235
07628800016853	Hamilton	2.17	1, 2, or 3	Fee Title or Easement	Private	C1-236
07628800021961	Hamilton	76.72	1, 2, or 3	Fee Title or Easement	Private	C1-237
07628800027161	Hamilton	13.54	1, 2, or 3	Fee Title or Easement	Private	C1-238
07628800051335	Hamilton	38.35	1, 2, or 3	Fee Title or Easement	Private	C1-239
07626800767710	Hamilton	38.87	1, 2, or 3	Fee Title or Easement	Private	C1-24
07628800067668	Hamilton	3.74	1, 2, or 3	Fee Title or Easement	Private	C1-240
07628800083627	Hamilton	109.00	1, 2, or 3	Fee Title or Easement	Private	C1-241
07628800110853	Hamilton	2.65	1, 2, or 3	Fee Title or Easement	Private	C1-242
07628800123291	Hamilton	2.09	1, 2, or 3	Fee Title or Easement	Private	C1-243
07628800124589	Hamilton	1.00	1, 2, or 3	Fee Title or Easement	Private	C1-244
07628800129984	Hamilton	16.68	1, 2, or 3	Fee Title or Easement	Private	C1-245
07628800134319	Hamilton	11.82	1, 2, or 3	Fee Title or Easement	Private	C1-246
07628800149782	Hamilton	18.00	1, 2, or 3	Fee Title or Easement	Private	C1-247
07628800154571	Hamilton	73.40	1, 2, or 3	Fee Title or Easement	Private	C1-248
07628800171011	Hamilton	6.02	1, 2, or 3	Fee Title or Easement	Private	C1-249
07626800771139	Hamilton	26.48	1, 2, or 3	Fee Title or Easement	Private	C1-25
07628800172297	Hamilton	2.00	1, 2, or 3	Fee Title or Easement	Private	C1-250
07628800196394	Hamilton	87.80	1, 2, or 3	Fee Title or Easement	Private	C1-251
07628800203144	Hamilton	16.80	1, 2, or 3	Fee Title or Easement	Private	C1-252
07628800211265	Hamilton	50.00	1, 2, or 3	Fee Title or Easement	Private	C1-253
07628800297406	Hamilton	47.95	1, 2, or 3	Fee Title or Easement	Private	C1-254
07628803000948	Hamilton	1.68	1, 2, or 3	Fee Title or Easement	Private	C1-255
07628803002816	Hamilton	1.31	1, 2, or 3	Fee Title or Easement	Private	C1-256
07628900008279	Hamilton	4.25	1, 2, or 3	Fee Title or Easement	Private	C1-257

07626800802857	Hamilton	2.21	1, 2, or 3	Fee Title or Easement	Private	C1-26
07626800810624	Hamilton	2.70	1, 2, or 3	Fee Title or Easement	Private	C1-27
07626800812921	Hamilton	2.17	1, 2, or 3	Fee Title or Easement	Private	C1-28
07626800814785	Hamilton	8.33	1, 2, or 3	Fee Title or Easement	Private	C1-29
07626800299697	Hamilton	5.51	1, 2, or 3	Fee Title or Easement	Private	C1-3
07626800817491	Hamilton	5.01	1, 2, or 3	Fee Title or Easement	Private	C1-30
07626800818608	Hamilton	3.02	1, 2, or 3	Fee Title or Easement	Private	C1-31
07626800819027	Hamilton	7.60	1, 2, or 3	Fee Title or Easement	Private	C1-32
07626800819923	Hamilton	2.35	1, 2, or 3	Fee Title or Easement	Private	C1-33
07626800820185	Hamilton	2.43	1, 2, or 3	Fee Title or Easement	Private	C1-34
07626800822896	Hamilton	10.34	1, 2, or 3	Fee Title or Easement	Private	C1-35
07626800824217	Hamilton	2.38	1, 2, or 3	Fee Title or Easement	Private	C1-36
07626800827574	Hamilton	2.37	1, 2, or 3	Fee Title or Easement	Private	C1-37
07626800829483	Hamilton	2.69	1, 2, or 3	Fee Title or Easement	Private	C1-38
07626800852644	Hamilton	6.55	1, 2, or 3	Fee Title or Easement	Private	C1-39
07626800479318	Hamilton	34.08	1, 2, or 3	Fee Title or Easement	Private	C1-4
07626800863448	Hamilton	5.85	1, 2, or 3	Fee Title or Easement	Private	C1-40
07626800865577	Hamilton	4.24	1, 2, or 3	Fee Title or Easement	Private	C1-41
07626800875805	Hamilton	16.00	1, 2, or 3	Fee Title or Easement	Private	C1-42
07626800876377	Hamilton	2.84	1, 2, or 3	Fee Title or Easement	Private	C1-43
07626800879360	Hamilton	5.00	1, 2, or 3	Fee Title or Easement	Private	C1-44
07626800898296	Hamilton	60.00	1, 2, or 3	Fee Title or Easement	Private	C1-45
07626800908550	Hamilton	34.95	1, 2, or 3	Fee Title or Easement	Private	C1-46
07626800913152	Hamilton	4.24	1, 2, or 3	Fee Title or Easement	Private	C1-47
07626800913655	Hamilton	2.18	1, 2, or 3	Fee Title or Easement	Private	C1-48

07626800915375	Hamilton	3.09	1, 2, or 3	Fee Title or Easement	Private	C1-49
07626800483859	Hamilton	42.98	1, 2, or 3	Fee Title or Easement	Private	C1-5
07626800921295	Hamilton	2.25	1, 2, or 3	Fee Title or Easement	Private	C1-50
07626800922658	Hamilton	2.70	1, 2, or 3	Fee Title or Easement	Private	C1-51
07626800923083	Hamilton	2.85	1, 2, or 3	Fee Title or Easement	Private	C1-52
07626800924438	Hamilton	2.15	1, 2, or 3	Fee Title or Easement	Private	C1-53
07626800927312	Hamilton	2.87	1, 2, or 3	Fee Title or Easement	Private	C1-54
07626800928689	Hamilton	4.92	1, 2, or 3	Fee Title or Easement	Private	C1-55
07626800936410	Hamilton	2.76	1, 2, or 3	Fee Title or Easement	Private	C1-56
07626800937878	Hamilton	6.92	1, 2, or 3	Fee Title or Easement	Private	C1-57
07626800938355	Hamilton	2.58	1, 2, or 3	Fee Title or Easement	Private	C1-58
07626800944251	Hamilton	75.74	1, 2, or 3	Fee Title or Easement	Private	C1-59
07626800599637	Hamilton	71.83	1, 2, or 3	Fee Title or Easement	Private	C1-6
07626800964044	Hamilton	6.00	1, 2, or 3	Fee Title or Easement	Private	C1-60
07626800966084	Hamilton	3.00	1, 2, or 3	Fee Title or Easement	Private	C1-61
07626800968034	Hamilton	3.00	1, 2, or 3	Fee Title or Easement	Private	C1-62
07626800974916	Hamilton	8.27	1, 2, or 3	Fee Title or Easement	Private	C1-63
07626800986374	Hamilton	8.44	1, 2, or 3	Fee Title or Easement	Private	C1-64
07626900207697	Hamilton	19.51	1, 2, or 3	Fee Title or Easement	Private	C1-65
07626900302243	Hamilton	12.69	1, 2, or 3	Fee Title or Easement	Private	C1-66
07626900305496	Hamilton	1.34	1, 2, or 3	Fee Title or Easement	Private	C1-67
07626900306780	Hamilton	3.10	1, 2, or 3	Fee Title or Easement	Private	C1-68
07626900309726	Hamilton	1.97	1, 2, or 3	Fee Title or Easement	Private	C1-69
07626800633790	Hamilton	1.57	1, 2, or 3	Fee Title or Easement	Private	C1-7
07626900317454	Hamilton	17.69	1, 2, or 3	Fee Title or Easement	Private	C1-70

07626900416276	Hamilton	49.87	1, 2, or 3	Fee Title or Easement	Private	C1-71
07626900427948	Hamilton	132.99	1, 2, or 3	Fee Title or Easement	Private	C1-72
07626900513078	Hamilton	2.10	1, 2, or 3	Fee Title or Easement	Private	C1-73
07626900730178	Hamilton	110.55	1, 2, or 3	Fee Title or Easement	Private	C1-74
07626900800295	Hamilton	20.28	1, 2, or 3	Fee Title or Easement	Private	C1-75
07626900907344	Hamilton	11.20	1, 2, or 3	Fee Title or Easement	Private	C1-76
07626900919618	Hamilton	34.84	1, 2, or 3	Fee Title or Easement	Private	C1-77
07626904640397	Hamilton	19.39	1, 2, or 3	Fee Title or Easement	Private	C1-78
07627700085878	Hamilton	20.00	1, 2, or 3	Fee Title or Easement	Private	C1-79
07626800635721	Hamilton	1.57	1, 2, or 3	Fee Title or Easement	Private	C1-8
07627700089400	Hamilton	1.74	1, 2, or 3	Fee Title or Easement	Private	C1-80
07627700097598	Hamilton	17.39	1, 2, or 3	Fee Title or Easement	Private	C1-81
07627700187661	Hamilton	5.63	1, 2, or 3	Fee Title or Easement	Private	C1-82
07627700192761	Hamilton	1.06	1, 2, or 3	Fee Title or Easement	Private	C1-83
07627700197156	Hamilton	14.97	1, 2, or 3	Fee Title or Easement	Private	C1-84
07627700283861	Hamilton	1.48	1, 2, or 3	Fee Title or Easement	Private	C1-85
07627700295764	Hamilton	14.75	1, 2, or 3	Fee Title or Easement	Private	C1-86
07627700383604	Hamilton	4.41	1, 2, or 3	Fee Title or Easement	Private	C1-87
07627700385955	Hamilton	6.29	1, 2, or 3	Fee Title or Easement	Private	C1-88
07627700390367	Hamilton	10.85	1, 2, or 3	Fee Title or Easement	Private	C1-89
07626800636761	Hamilton	1.84	1, 2, or 3	Fee Title or Easement	Private	C1-9
07627700487727	Hamilton	20.24	1, 2, or 3	Fee Title or Easement	Private	C1-90
07627700593372	Hamilton	9.51	1, 2, or 3	Fee Title or Easement	Private	C1-91
07627700682841	Hamilton	18.60	1, 2, or 3	Fee Title or Easement	Private	C1-92
07627700698681	Hamilton	46.00	1, 2, or 3	Fee Title or Easement	Private	C1-93

07627700787286	Hamilton	1.62	1, 2, or 3	Fee Title or Easement	Private	C1-94
07627700796359	Hamilton	12.25	1, 2, or 3	Fee Title or Easement	Private	C1-95
07627700881451	Hamilton	2.66	1, 2, or 3	Fee Title or Easement	Private	C1-96
07627700883697	Hamilton	2.56	1, 2, or 3	Fee Title or Easement	Private	C1-97
07627700891509	Hamilton	2.07	1, 2, or 3	Fee Title or Easement	Private	C1-98
07627700893379	Hamilton	1.57	1, 2, or 3	Fee Title or Easement	Private	C1-99
07628800244492	Hamilton	1.08	1, 2, or 3	Fee Title or Easement	Private	C2-1
07628800378993	Hamilton	27.50	1, 2, or 3	Fee Title or Easement	Private	C2-10
07629800582804	Hamilton	5.00	1, 2, or 3	Fee Title or Easement	Private	C2-100
07629800587285	Hamilton	12.00	1, 2, or 3	Fee Title or Easement	Private	C2-101
07629800595146	Hamilton	7.19	1, 2, or 3	Fee Title or Easement	Private	C2-102
07629800683506	Hamilton	4.14	1, 2, or 3	Fee Title or Easement	Private	C2-103
07629800790725	Hamilton	54.09	1, 2, or 3	Fee Title or Easement	Private	C2-104
07629800880840	Hamilton	123.00	1, 2, or 3	Fee Title or Easement	Private	C2-105
07629800892618	Hamilton	4.59	1, 2, or 3	Fee Title or Easement	Private	C2-106
07629800951205	Hamilton	0.00	1, 2, or 3	Fee Title or Easement	Private	C2-107
07629900007356	Hamilton	0.19	1, 2, or 3	Fee Title or Easement	Private	C2-108
07629900007657	Hamilton	7.48	1, 2, or 3	Fee Title or Easement	Private	C2-109
07628800385923	Hamilton	1.63	1, 2, or 3	Fee Title or Easement	Private	C2-11
07629900033552	Hamilton	0.08	1, 2, or 3	Fee Title or Easement	Private	C2-110
07629900033665	Hamilton	0.85	1, 2, or 3	Fee Title or Easement	Private	C2-111
07629900041312	Hamilton	63.40	1, 2, or 3	Fee Title or Easement	Private	C2-112
07629900047428	Hamilton	13.21	1, 2, or 3	Fee Title or Easement	Private	C2-113
07629900102584	Hamilton	10.40	1, 2, or 3	Fee Title or Easement	Private	C2-114
07629900109072	Hamilton	10.05	1, 2, or 3	Fee Title or Easement	Private	C2-115

07629900142100	Hamilton	0.61	1, 2, or 3	Fee Title or Easement	Private	C2-116
07629900148713	Hamilton	4.00	1, 2, or 3	Fee Title or Easement	Private	C2-117
07629900155079	Hamilton	106.90	1, 2, or 3	Fee Title or Easement	Private	C2-118
07629900159175	Hamilton	2.95	1, 2, or 3	Fee Title or Easement	Private	C2-119
07628800393205	Hamilton	10.80	1, 2, or 3	Fee Title or Easement	Private	C2-12
07629900164083	Hamilton	3.90	1, 2, or 3	Fee Title or Easement	Private	C2-120
07629900216165	Hamilton	55.80	1, 2, or 3	Fee Title or Easement	Private	C2-121
07629900240584	Hamilton	3.74	1, 2, or 3	Fee Title or Easement	Private	C2-122
07629900241894	Hamilton	1.35	1, 2, or 3	Fee Title or Easement	Private	C2-123
07629900253951	Hamilton	1.10	1, 2, or 3	Fee Title or Easement	Private	C2-124
07629900263579	Hamilton	10.60	1, 2, or 3	Fee Title or Easement	Private	C2-125
07629900274328	Hamilton	5.62	1, 2, or 3	Fee Title or Easement	Private	C2-126
07629900278620	Hamilton	10.40	1, 2, or 3	Fee Title or Easement	Private	C2-127
07629900279148	Hamilton	1.00	1, 2, or 3	Fee Title or Easement	Private	C2-128
07629900300862	Hamilton	1.69	1, 2, or 3	Fee Title or Easement	Private	C2-129
07628800396810	Hamilton	18.85	1, 2, or 3	Fee Title or Easement	Private	C2-13
07629900301035	Hamilton	10.07	1, 2, or 3	Fee Title or Easement	Private	C2-130
07629900302827	Hamilton	1.69	1, 2, or 3	Fee Title or Easement	Private	C2-131
07629900334394	Hamilton	284.20	1, 2, or 3	Fee Title or Easement	Private	C2-132
07629900364047	Hamilton	7.56	1, 2, or 3	Fee Title or Easement	Private	C2-133
07629900364807	Hamilton	18.26	1, 2, or 3	Fee Title or Easement	Private	C2-134
07629900367782	Hamilton	2.01	1, 2, or 3	Fee Title or Easement	Private	C2-135
07629900403818	Hamilton	1.09	1, 2, or 3	Fee Title or Easement	Private	C2-136
07629900408741	Hamilton	7.07	1, 2, or 3	Fee Title or Easement	Private	C2-137
07629900409250	Hamilton	67.59	1, 2, or 3	Fee Title or Easement	Private	C2-138

07629900451188	Hamilton	18.35	1, 2, or 3	Fee Title or Easement	Private	C2-139
07628800449173	Hamilton	5.85	1, 2, or 3	Fee Title or Easement	Private	C2-14
07629900466114	Hamilton	67.09	1, 2, or 3	Fee Title or Easement	Private	C2-140
07629900511852	Hamilton	2.25	1, 2, or 3	Fee Title or Easement	Private	C2-141
07629900516311	Hamilton	22.00	1, 2, or 3	Fee Title or Easement	Private	C2-142
07629900544565	Hamilton	10.00	1, 2, or 3	Fee Title or Easement	Private	C2-143
07629900604543	Hamilton	21.00	1, 2, or 3	Fee Title or Easement	Private	C2-144
07629900612352	Hamilton	11.62	1, 2, or 3	Fee Title or Easement	Private	C2-145
07629900700753	Hamilton	2.27	1, 2, or 3	Fee Title or Easement	Private	C2-146
07629900711307	Hamilton	21.38	1, 2, or 3	Fee Title or Easement	Private	C2-147
07629900804967	Hamilton	23.50	1, 2, or 3	Fee Title or Easement	Private	C2-148
07629900806439	Hamilton	7.00	1, 2, or 3	Fee Title or Easement	Private	C2-149
07628800485317	Hamilton	41.22	1, 2, or 3	Fee Title or Easement	Private	C2-15
07629901256438	Hamilton	1.70	1, 2, or 3	Fee Title or Easement	Private	C2-150
07629901257538	Hamilton	2.20	1, 2, or 3	Fee Title or Easement	Private	C2-151
07629901258634	Hamilton	1.30	1, 2, or 3	Fee Title or Easement	Private	C2-152
07629901266033	Hamilton	1.30	1, 2, or 3	Fee Title or Easement	Private	C2-153
07629901350547	Hamilton	3.80	1, 2, or 3	Fee Title or Easement	Private	C2-154
07629901350984	Hamilton	1.00	1, 2, or 3	Fee Title or Easement	Private	C2-155
07629901353447	Hamilton	5.98	1, 2, or 3	Fee Title or Easement	Private	C2-156
07629901354578	Hamilton	5.40	1, 2, or 3	Fee Title or Easement	Private	C2-157
07629901360423	Hamilton	5.70	1, 2, or 3	Fee Title or Easement	Private	C2-158
07629901363520	Hamilton	0.28	1, 2, or 3	Fee Title or Easement	Private	C2-159
07628800491350	Hamilton	0.68	1, 2, or 3	Fee Title or Easement	Private	C2-16
07628800493308	Hamilton	0.47	1, 2, or 3	Fee Title or Easement	Private	C2-17

07628800530730	Hamilton	2.39	1, 2, or 3	Fee Title or Easement	Private	C2-18
07628800644279	Hamilton	60.41	1, 2, or 3	Fee Title or Easement	Private	C2-19
07628800249736	Hamilton	3.51	1, 2, or 3	Fee Title or Easement	Private	C2-2
07628800683469	Hamilton	5.70	1, 2, or 3	Fee Title or Easement	Private	C2-20
07628800687804	Hamilton	2.55	1, 2, or 3	Fee Title or Easement	Private	C2-21
07628800691258	Hamilton	3.30	1, 2, or 3	Fee Title or Easement	Private	C2-22
07628800698389	Hamilton	27.84	1, 2, or 3	Fee Title or Easement	Private	C2-23
07628800755072	Hamilton	18.30	1, 2, or 3	Fee Title or Easement	Private	C2-24
07628800756387	Hamilton	5.27	1, 2, or 3	Fee Title or Easement	Private	C2-25
07628800766518	Hamilton	8.32	1, 2, or 3	Fee Title or Easement	Private	C2-26
07628800784960	Hamilton	4.56	1, 2, or 3	Fee Title or Easement	Private	C2-27
07628800786747	Hamilton	4.84	1, 2, or 3	Fee Title or Easement	Private	C2-28
07628800842938	Hamilton	5.75	1, 2, or 3	Fee Title or Easement	Private	C2-29
07628800256005	Hamilton	7.86	1, 2, or 3	Fee Title or Easement	Private	C2-3
07628800855499	Hamilton	22.78	1, 2, or 3	Fee Title or Easement	Private	C2-30
07628800862240	Hamilton	25.10	1, 2, or 3	Fee Title or Easement	Private	C2-31
07628800878569	Hamilton	40.00	1, 2, or 3	Fee Title or Easement	Private	C2-32
07628800931286	Hamilton	16.92	1, 2, or 3	Fee Title or Easement	Private	C2-33
07628800937389	Hamilton	20.36	1, 2, or 3	Fee Title or Easement	Private	C2-34
07628800946429	Hamilton	7.25	1, 2, or 3	Fee Title or Easement	Private	C2-35
07628800950890	Hamilton	3.39	1, 2, or 3	Fee Title or Easement	Private	C2-36
07628800958302	Hamilton	6.00	1, 2, or 3	Fee Title or Easement	Private	C2-37
07628800979071	Hamilton	80.24	1, 2, or 3	Fee Title or Easement	Private	C2-38
07628800993084	Hamilton	56.73	1, 2, or 3	Fee Title or Easement	Private	C2-39
07628800267352	Hamilton	5.00	1, 2, or 3	Fee Title or Easement	Private	C2-4

07628803248068	Hamilton	4.19	1, 2, or 3	Fee Title or Easement	Private	C2-40
07628900400528	Hamilton	43.32	1, 2, or 3	Fee Title or Easement	Private	C2-41
07628900404856	Hamilton	6.90	1, 2, or 3	Fee Title or Easement	Private	C2-42
07628900421220	Hamilton	147.57	1, 2, or 3	Fee Title or Easement	Private	C2-43
07628900504260	Hamilton	1.05	1, 2, or 3	Fee Title or Easement	Private	C2-44
07628900509570	Hamilton	97.70	1, 2, or 3	Fee Title or Easement	Private	C2-45
07628900519443	Hamilton	17.21	1, 2, or 3	Fee Title or Easement	Private	C2-46
07628900607830	Hamilton	12.14	1, 2, or 3	Fee Title or Easement	Private	C2-47
07628900616199	Hamilton	0.14	1, 2, or 3	Fee Title or Easement	PUBLIC	C2-48
07628900616921	Hamilton	24.91	1, 2, or 3	Fee Title or Easement	Private	C2-49
07628800340530	Hamilton	8.04	1, 2, or 3	Fee Title or Easement	Private	C2-5
07628900623751	Hamilton	28.15	1, 2, or 3	Fee Title or Easement	Private	C2-50
07628900631350	Hamilton	5.10	1, 2, or 3	Fee Title or Easement	Private	C2-51
07628900634598	Hamilton	5.22	1, 2, or 3	Fee Title or Easement	Private	C2-52
07628900714868	Hamilton	7.08	1, 2, or 3	Fee Title or Easement	Private	C2-53
07628900717442	Hamilton	1.87	1, 2, or 3	Fee Title or Easement	Private	C2-54
07628900718181	Hamilton	0.41	1, 2, or 3	Fee Title or Easement	Private	C2-55
07628900718539	Hamilton	3.03	1, 2, or 3	Fee Title or Easement	Private	C2-56
07628900723666	Hamilton	2.40	1, 2, or 3	Fee Title or Easement	Private	C2-57
07628900725432	Hamilton	1.56	1, 2, or 3	Fee Title or Easement	Private	C2-58
07628900730426	Hamilton	7.52	1, 2, or 3	Fee Title or Easement	Private	C2-59
07628800360340	Hamilton	7.99	1, 2, or 3	Fee Title or Easement	Private	C2-6
07628900734683	Hamilton	4.51	1, 2, or 3	Fee Title or Easement	Private	C2-60
07628900801464	Hamilton	99.49	1, 2, or 3	Fee Title or Easement	Private	C2-61
07628900807178	Hamilton	10.59	1, 2, or 3	Fee Title or Easement	Private	C2-62

07628900810607	Hamilton	1.17	1, 2, or 3	Fee Title or Easement	Private	C2-63
07628900810871	Hamilton	2.13	1, 2, or 3	Fee Title or Easement	Private	C2-64
07628900812331	Hamilton	1.33	1, 2, or 3	Fee Title or Easement	Private	C2-65
07628900812935	Hamilton	2.20	1, 2, or 3	Fee Title or Easement	Private	C2-66
07628900813462	Hamilton	1.40	1, 2, or 3	Fee Title or Easement	Private	C2-67
07628900814552	Hamilton	1.39	1, 2, or 3	Fee Title or Easement	Private	C2-68
07628900815646	Hamilton	1.28	1, 2, or 3	Fee Title or Easement	Private	C2-69
07628800367465	Hamilton	30.45	1, 2, or 3	Fee Title or Easement	Private	C2-7
07628900816738	Hamilton	1.26	1, 2, or 3	Fee Title or Easement	Private	C2-70
07628900817829	Hamilton	1.36	1, 2, or 3	Fee Title or Easement	Private	C2-71
07628900827098	Hamilton	1.00	1, 2, or 3	Fee Title or Easement	Private	C2-72
07628900904729	Hamilton	1.11	1, 2, or 3	Fee Title or Easement	Private	C2-73
07628900906713	Hamilton	2.52	1, 2, or 3	Fee Title or Easement	Private	C2-74
07628900926543	Hamilton	204.84	1, 2, or 3	Fee Title or Easement	Private	C2-75
07628900937710	Hamilton	17.51	1, 2, or 3	Fee Title or Easement	Private	C2-76
07629800030658	Hamilton	0.00	1, 2, or 3	Fee Title or Easement	Private	C2-77
07629800044161	Hamilton	30.00	1, 2, or 3	Fee Title or Easement	Private	C2-78
07629800050601	Hamilton	9.20	1, 2, or 3	Fee Title or Easement	Private	C2-79
07628800372127	Hamilton	9.05	1, 2, or 3	Fee Title or Easement	Private	C2-8
07629800085043	Hamilton	24.73	1, 2, or 3	Fee Title or Easement	Private	C2-80
07629800140997	Hamilton	59.00	1, 2, or 3	Fee Title or Easement	Private	C2-81
07629800178013	Hamilton	12.44	1, 2, or 3	Fee Title or Easement	Private	C2-82
07629800192536	Hamilton	9.26	1, 2, or 3	Fee Title or Easement	Private	C2-83
07629800192996	Hamilton	1.00	1, 2, or 3	Fee Title or Easement	Private	C2-84
07629800195396	Hamilton	8.96	1, 2, or 3	Fee Title or Easement	Private	C2-85

07629800198173	Hamilton	13.70	1, 2, or 3	Fee Title or Easement	Private	C2-86
07629800199559	Hamilton	1.14	1, 2, or 3	Fee Title or Easement	Private	C2-87
07629800263037	Hamilton	111.29	1, 2, or 3	Fee Title or Easement	Private	C2-88
07629800277784	Hamilton	2.10	1, 2, or 3	Fee Title or Easement	Private	C2-89
07628800372702	Hamilton	14.14	1, 2, or 3	Fee Title or Easement	Private	C2-9
07629800288042	Hamilton	69.96	1, 2, or 3	Fee Title or Easement	Private	C2-90
07629800289460	Hamilton	12.50	1, 2, or 3	Fee Title or Easement	Private	C2-91
07629800294652	Hamilton	1.58	1, 2, or 3	Fee Title or Easement	Private	C2-92
07629800294989	Hamilton	3.13	1, 2, or 3	Fee Title or Easement	Private	C2-93
07629800296868	Hamilton	2.50	1, 2, or 3	Fee Title or Easement	Private	C2-94
07629800370139	Hamilton	9.70	1, 2, or 3	Fee Title or Easement	Private	C2-95
07629800381822	Hamilton	10.90	1, 2, or 3	Fee Title or Easement	Private	C2-96
07629800470945	Hamilton	45.95	1, 2, or 3	Fee Title or Easement	Private	C2-97
07629800487643	Hamilton	114.65	1, 2, or 3	Fee Title or Easement	Private	C2-98
07629800492898	Hamilton	25.80	1, 2, or 3	Fee Title or Easement	Private	C2-99
07627600591637	Hamilton	16.50	1, 2, or 3	Fee Title or Easement	Private	C3-1
07627700528741	Hamilton	5.01	1, 2, or 3	Fee Title or Easement	Private	C3-10
07627700534774	Hamilton	22.65	1, 2, or 3	Fee Title or Easement	Private	C3-11
07627700553947	Hamilton	0.63	1, 2, or 3	Fee Title or Easement	Private	C3-12
07627700554530	Hamilton	5.80	1, 2, or 3	Fee Title or Easement	Private	C3-13
07627700557632	Hamilton	3.63	1, 2, or 3	Fee Title or Easement	Private	C3-14
07627700559734	Hamilton	4.44	1, 2, or 3	Fee Title or Easement	Private	C3-15
07627700564065	Hamilton	2.16	1, 2, or 3	Fee Title or Easement	Private	C3-16
07627700564441	Hamilton	4.28	1, 2, or 3	Fee Title or Easement	Private	C3-17
07627700567237	Hamilton	2.24	1, 2, or 3	Fee Title or Easement	Private	C3-18

07627700586200	Hamilton	20.01	1, 2, or 3	Fee Title or Easement	Private	C3-19
07627600681383	Hamilton	101.75	1, 2, or 3	Fee Title or Easement	Private	C3-2
07627700651901	Hamilton	3.54	1, 2, or 3	Fee Title or Easement	Private	C3-20
07627700662083	Hamilton	3.78	1, 2, or 3	Fee Title or Easement	Private	C3-21
07627700664163	Hamilton	3.53	1, 2, or 3	Fee Title or Easement	Private	C3-22
07627700667968	Hamilton	4.05	1, 2, or 3	Fee Title or Easement	Private	C3-23
07627700672952	Hamilton	17.91	1, 2, or 3	Fee Title or Easement	Private	C3-24
07627700673023	Hamilton	4.81	1, 2, or 3	Fee Title or Easement	Private	C3-25
07627700676323	Hamilton	2.55	1, 2, or 3	Fee Title or Easement	Private	C3-26
07627700678676	Hamilton	3.63	1, 2, or 3	Fee Title or Easement	Private	C3-27
07627700789101	Hamilton	2.38	1, 2, or 3	Fee Title or Easement	Private	C3-28
07627700839973	Hamilton	6.72	1, 2, or 3	Fee Title or Easement	Private	C3-29
07627700425949	Hamilton	80.70	1, 2, or 3	Fee Title or Easement	Private	C3-3
07627700852219	Hamilton	114.72	1, 2, or 3	Fee Title or Easement	Private	C3-30
07627700957942	Hamilton	156.70	1, 2, or 3	Fee Title or Easement	Private	C3-31
07627704639307	Hamilton	144.00	1, 2, or 3	Fee Title or Easement	Private	C3-32
07627704700915	Hamilton	19.27	1, 2, or 3	Fee Title or Easement	Private	C3-33
07627704735901	Hamilton	0.80	1, 2, or 3	Fee Title or Easement	Private	C3-34
07627704736721	Hamilton	3.10	1, 2, or 3	Fee Title or Easement	Private	C3-35
07627704739837	Hamilton	4.50	1, 2, or 3	Fee Title or Easement	Private	C3-36
07627704744372	Hamilton	1.04	1, 2, or 3	Fee Title or Easement	Private	C3-37
07627704745007	Hamilton	2.42	1, 2, or 3	Fee Title or Easement	Private	C3-38
07627704745201	Hamilton	0.61	1, 2, or 3	Fee Title or Easement	Private	C3-39
07627700443699	Hamilton	33.36	1, 2, or 3	Fee Title or Easement	Private	C3-4
07627704745206	Hamilton	0.55	1, 2, or 3	Fee Title or Easement	Private	C3-40

07627705071632	Hamilton	0.46	1, 2, or 3	Fee Title or Easement	Private	C3-41
07627705075975	Hamilton	2.33	1, 2, or 3	Fee Title or Easement	Private	C3-42
07627705080069	Hamilton	0.13	1, 2, or 3	Fee Title or Easement	Private	C3-43
07627705087141	Hamilton	1.34	1, 2, or 3	Fee Title or Easement	Private	C3-44
07627705187243	Hamilton	5.71	1, 2, or 3	Fee Title or Easement	Private	C3-45
07627706387305	Hamilton	1.04	1, 2, or 3	Fee Title or Easement	Private	C3-46
07628700113204	Hamilton	3212.50	1, 2, or 3	Fee Title or Easement	Private	C3-47
07628700149757	Hamilton	27.50	1, 2, or 3	Fee Title or Easement	Private	C3-48
07628700381426	Hamilton	133.27	1, 2, or 3	Fee Title or Easement	Private	C3-49
07627700457439	Hamilton	0.75	1, 2, or 3	Fee Title or Easement	Private	C3-5
07628700395677	Hamilton	0.00	1, 2, or 3	Fee Title or Easement	Private	C3-50
07628700398000	Hamilton	2.00	1, 2, or 3	Fee Title or Easement	Private	C3-51
07628700496596	Hamilton	1.00	1, 2, or 3	Fee Title or Easement	Private	C3-52
07628700596799	Hamilton	9.14	1, 2, or 3	Fee Title or Easement	Private	C3-53
07628800402256	Hamilton	30.00	1, 2, or 3	Fee Title or Easement	Private	C3-54
0762880042xxxx	Hamilton	0.00	1, 2, or 3	Fee Title or Easement	Private	C3-55
07628800500043	Hamilton	1.69	1, 2, or 3	Fee Title or Easement	Private	C3-56
07628800503567	Hamilton	19.45	1, 2, or 3	Fee Title or Easement	Private	C3-57
07628800515018	Hamilton	6.70	1, 2, or 3	Fee Title or Easement	Private	C3-58
07628800517216	Hamilton	4.80	1, 2, or 3	Fee Title or Easement	Private	C3-59
07627700458898	Hamilton	4.58	1, 2, or 3	Fee Title or Easement	Private	C3-6
07628800518859	Hamilton	3.80	1, 2, or 3	Fee Title or Easement	Private	C3-60
07628800521327	Hamilton	48.03	1, 2, or 3	Fee Title or Easement	Private	C3-61
07628800528340	Hamilton	17.10	1, 2, or 3	Fee Title or Easement	Private	C3-62
07628800602159	Hamilton	8.46	1, 2, or 3	Fee Title or Easement	Private	C3-63

07628800604398	Hamilton	6.61	1, 2, or 3	Fee Title or Easement	Private	C3-64
07628800606650	Hamilton	6.28	1, 2, or 3	Fee Title or Easement	Private	C3-65
07628800610229	Hamilton	7.47	1, 2, or 3	Fee Title or Easement	Private	C3-66
07628800621734	Hamilton	17.00	1, 2, or 3	Fee Title or Easement	Private	C3-67
07628800700928	Hamilton	26.80	1, 2, or 3	Fee Title or Easement	Private	C3-68
07628800713556	Hamilton	23.50	1, 2, or 3	Fee Title or Easement	Private	C3-69
07627700474653	Hamilton	36.37	1, 2, or 3	Fee Title or Easement	Private	C3-7
07628800723492	Hamilton	39.00	1, 2, or 3	Fee Title or Easement	Private	C3-70
07628800829235	Hamilton	5.13	1, 2, or 3	Fee Title or Easement	Private	C3-71
07628800830038	Hamilton	63.00	1, 2, or 3	Fee Title or Easement	Private	C3-72
07628800925576	Hamilton	0.00	1, 2, or 3	Fee Title or Easement	Private	C3-73
07628803227014	Hamilton	5.91	1, 2, or 3	Fee Title or Easement	Private	C3-74
07628803228506	Hamilton	1.24	1, 2, or 3	Fee Title or Easement	Private	C3-75
07628803313541	Hamilton	1.43	1, 2, or 3	Fee Title or Easement	Private	C3-76
07628803316075	Hamilton	15.00	1, 2, or 3	Fee Title or Easement	Private	C3-77
07628803318824	Hamilton	11.12	1, 2, or 3	Fee Title or Easement	Private	C3-78
07628803322831	Hamilton	3.81	1, 2, or 3	Fee Title or Easement	Private	C3-79
07627700508702	Hamilton	119.00	1, 2, or 3	Fee Title or Easement	Private	C3-8
07628803323974	Hamilton	25.28	1, 2, or 3	Fee Title or Easement	Private	C3-80
07628803326143	Hamilton	4.03	1, 2, or 3	Fee Title or Easement	Private	C3-81
07629700274953	Hamilton	1.11	1, 2, or 3	Fee Title or Easement	Private	C3-82
07629700285032	Hamilton	1.80	1, 2, or 3	Fee Title or Easement	Private	C3-83
07629700285997	Hamilton	311.00	1, 2, or 3	Fee Title or Easement	Private	C3-84
07629700286133	Hamilton	1.60	1, 2, or 3	Fee Title or Easement	Private	C3-85
07629700362929	Hamilton	3.50	1, 2, or 3	Fee Title or Easement	Private	C3-86

07629700369993	Hamilton	0.19	1, 2, or 3	Fee Title or Easement	Private	C3-87
07629700370948	Hamilton	0.23	1, 2, or 3	Fee Title or Easement	Private	C3-88
07629700370965	Hamilton	0.00	1, 2, or 3	Fee Title or Easement	Private	C3-89
07627700526325	Hamilton	1.07	1, 2, or 3	Fee Title or Easement	Private	C3-9
07629700370991	Hamilton	0.00	1, 2, or 3	Fee Title or Easement	Private	C3-90
07629700371862	Hamilton	0.27	1, 2, or 3	Fee Title or Easement	Private	C3-91
07629700373701	Hamilton	3.32	1, 2, or 3	Fee Title or Easement	Private	C3-92
07629700376032	Hamilton	0.09	1, 2, or 3	Fee Title or Easement	Private	C3-93
07629700377097	Hamilton	2.00	1, 2, or 3	Fee Title or Easement	Private	C3-94
07629700379052	Hamilton	0.18	1, 2, or 3	Fee Title or Easement	Private	C3-95
07629700461780	Hamilton	0.18	1, 2, or 3	Fee Title or Easement	Private	C3-96
07629700462755	Hamilton	0.18	1, 2, or 3	Fee Title or Easement	Private	C3-97
07629700471001	Hamilton	0.18	1, 2, or 3	Fee Title or Easement	Private	C3-98
07629800128491	Hamilton	117.32	1, 2, or 3	Fee Title or Easement	Private	C3-99
15625700866005	Ross	101.00	1, 2, or 3	Fee Title or Easement	Private	B1-1
15626600799657	Ross	1.45	1, 2, or 3	Fee Title or Easement	Private	B1-10
15626800207328	Ross	15.10	1, 2, or 3	Fee Title or Easement	Private	B1-100
15626800303728	Ross	13.19	1, 2, or 3	Fee Title or Easement	Private	B1-101
15626800308355	Ross	4.78	1, 2, or 3	Fee Title or Easement	Private	B1-102
15626800314398	Ross	2.58	1, 2, or 3	Fee Title or Easement	Private	B1-103
15626800318300	Ross	3.67	1, 2, or 3	Fee Title or Easement	Private	B1-104
15626800319167	Ross	2.51	1, 2, or 3	Fee Title or Easement	Private	B1-105
15626800402905	Ross	2.78	1, 2, or 3	Fee Title or Easement	Private	B1-106
15626800403822	Ross	2.91	1, 2, or 3	Fee Title or Easement	Private	B1-107
15626800404740	Ross	2.70	1, 2, or 3	Fee Title or Easement	Private	B1-108

15626800410075	Ross	2.62	1, 2, or 3	Fee Title or Easement	Private	B1-109
15626600881619	Ross	6.56	1, 2, or 3	Fee Title or Easement	Private	B1-11
15626800411926	Ross	11.02	1, 2, or 3	Fee Title or Easement	Private	B1-110
15626800419497	Ross	36.23	1, 2, or 3	Fee Title or Easement	Private	B1-111
15626800501222	Ross	13.22	1, 2, or 3	Fee Title or Easement	Private	B1-112
15626800517660	Ross	13.49	1, 2, or 3	Fee Title or Easement	Private	B1-113
15626800600626	Ross	2.00	1, 2, or 3	Fee Title or Easement	Private	B1-114
15626800608764	Ross	52.47	1, 2, or 3	Fee Title or Easement	Private	B1-115
15626800610787	Ross	17.56	1, 2, or 3	Fee Title or Easement	Private	B1-116
15626800617768	Ross	1.13	1, 2, or 3	Fee Title or Easement	Private	B1-117
15626800623684	Ross	23.90	1, 2, or 3	Fee Title or Easement	Private	B1-118
15626800711471	Ross	0.00	1, 2, or 3	Fee Title or Easement	Private	B1-119
15626600884785	Ross	1.00	1, 2, or 3	Fee Title or Easement	Private	B1-12
15626800711812	Ross	5.28	1, 2, or 3	Fee Title or Easement	Private	B1-120
15626800800319	Ross	19.54	1, 2, or 3	Fee Title or Easement	Private	B1-121
15627600297780	Ross	80.00	1, 2, or 3	Fee Title or Easement	Private	B1-122
15627600395140	Ross	14.82	1, 2, or 3	Fee Title or Easement	Private	B1-123
15627600487924	Ross	35.28	1, 2, or 3	Fee Title or Easement	Private	B1-124
15627600491626	Ross	37.90	1, 2, or 3	Fee Title or Easement	Private	B1-125
15627700001753	Ross	0.00	1, 2, or 3	Fee Title or Easement	Private	B1-126
15627700021302	Ross	10.60	1, 2, or 3	Fee Title or Easement	Private	B1-127
15627700027735	Ross	9.00	1, 2, or 3	Fee Title or Easement	Private	B1-128
15627700123245	Ross	54.00	1, 2, or 3	Fee Title or Easement	Private	B1-129
15626600892343	Ross	0.35	1, 2, or 3	Fee Title or Easement	Private	B1-13
15627700136155	Ross	4.63	1, 2, or 3	Fee Title or Easement	Private	B1-130

15627700213308	Ross	79.00	1, 2, or 3	Fee Title or Easement	Private	B1-131
15626600892386	Ross	0.35	1, 2, or 3	Fee Title or Easement	Private	B1-14
15626600893328	Ross	0.35	1, 2, or 3	Fee Title or Easement	Private	B1-15
15626600893461	Ross	0.35	1, 2, or 3	Fee Title or Easement	Private	B1-16
15626600894099	Ross	0.52	1, 2, or 3	Fee Title or Easement	Private	B1-17
15626600995510	Ross	85.71	1, 2, or 3	Fee Title or Easement	Private	B1-18
15626700060583	Ross	23.92	1, 2, or 3	Fee Title or Easement	Private	B1-19
15625700970477	Ross	0.84	1, 2, or 3	Fee Title or Easement	Private	B1-2
15626700071132	Ross	35.22	1, 2, or 3	Fee Title or Easement	Private	B1-20
15626700154977	Ross	13.49	1, 2, or 3	Fee Title or Easement	Private	B1-21
15626700155395	Ross	1.66	1, 2, or 3	Fee Title or Easement	Private	B1-22
15626700168976	Ross	5.28	1, 2, or 3	Fee Title or Easement	Private	B1-23
15626700174280	Ross	3.71	1, 2, or 3	Fee Title or Easement	Private	B1-24
15626700175099	Ross	2.19	1, 2, or 3	Fee Title or Easement	Private	B1-25
15626700177014	Ross	2.49	1, 2, or 3	Fee Title or Easement	Private	B1-26
15626700259833	Ross	53.17	1, 2, or 3	Fee Title or Easement	Private	B1-27
15626700261999	Ross	6.36	1, 2, or 3	Fee Title or Easement	Private	B1-28
15626700266583	Ross	25.90	1, 2, or 3	Fee Title or Easement	Private	B1-29
15625700971193	Ross	3.54	1, 2, or 3	Fee Title or Easement	Private	B1-3
15626700269958	Ross	1.28	1, 2, or 3	Fee Title or Easement	Private	B1-30
15626700274295	Ross	5.66	1, 2, or 3	Fee Title or Easement	Private	B1-31
15626700359475	Ross	18.56	1, 2, or 3	Fee Title or Easement	Private	B1-32
15626700372105	Ross	1.30	1, 2, or 3	Fee Title or Easement	Private	B1-33
15626700374210	Ross	0.80	1, 2, or 3	Fee Title or Easement	Private	B1-34
15626700386584	Ross	61.45	1, 2, or 3	Fee Title or Easement	Private	B1-35

15626700392628	Ross	14.76	1, 2, or 3	Fee Title or Easement	Private	B1-36
15626700397481	Ross	17.57	1, 2, or 3	Fee Title or Easement	Private	B1-37
15626700426013	Ross	72.02	1, 2, or 3	Fee Title or Easement	Private	B1-38
15626700474279	Ross	61.68	1, 2, or 3	Fee Title or Easement	Private	B1-39
15625700972518	Ross	1.05	1, 2, or 3	Fee Title or Easement	Private	B1-4
15626700496642	Ross	22.81	1, 2, or 3	Fee Title or Easement	Private	B1-40
15626700532982	Ross	1.62	1, 2, or 3	Fee Title or Easement	Private	B1-41
15626700539460	Ross	20.97	1, 2, or 3	Fee Title or Easement	Private	B1-42
15626700550597	Ross	46.31	1, 2, or 3	Fee Title or Easement	Private	B1-43
15626700564426	Ross	3.70	1, 2, or 3	Fee Title or Easement	Private	B1-44
15626700575498	Ross	10.00	1, 2, or 3	Fee Title or Easement	Private	B1-45
15626700584252	Ross	31.81	1, 2, or 3	Fee Title or Easement	Private	B1-46
15626700610692	Ross	23.90	1, 2, or 3	Fee Title or Easement	Private	B1-47
15626700618670	Ross	18.40	1, 2, or 3	Fee Title or Easement	Private	B1-48
15626700621953	Ross	1.20	1, 2, or 3	Fee Title or Easement	Private	B1-49
15626600597695	Ross	47.98	1, 2, or 3	Fee Title or Easement	Private	B1-5
15626700624214	Ross	7.80	1, 2, or 3	Fee Title or Easement	Private	B1-50
15626700633734	Ross	24.23	1, 2, or 3	Fee Title or Easement	Private	B1-51
15626700640747	Ross	5.90	1, 2, or 3	Fee Title or Easement	Private	B1-52
15626700646052	Ross	24.23	1, 2, or 3	Fee Title or Easement	Private	B1-53
15626700652185	Ross	5.85	1, 2, or 3	Fee Title or Easement	Private	B1-54
15626700659021	Ross	2.53	1, 2, or 3	Fee Title or Easement	Private	B1-55
15626700661427	Ross	34.13	1, 2, or 3	Fee Title or Easement	Private	B1-56
15626700671835	Ross	4.96	1, 2, or 3	Fee Title or Easement	Private	B1-57
15626700678713	Ross	1.00	1, 2, or 3	Fee Title or Easement	Private	B1-58

15626700679581	Ross	0.38	1, 2, or 3	Fee Title or Easement	Private	B1-59
15626600693774	Ross	5.47	1, 2, or 3	Fee Title or Easement	Private	B1-6
15626700686862	Ross	14.00	1, 2, or 3	Fee Title or Easement	Private	B1-60
15626700698761	Ross	31.00	1, 2, or 3	Fee Title or Easement	Private	B1-61
15626700702526	Ross	21.30	1, 2, or 3	Fee Title or Easement	Private	B1-62
15626700724194	Ross	32.05	1, 2, or 3	Fee Title or Easement	Private	B1-63
15626700726758	Ross	1.78	1, 2, or 3	Fee Title or Easement	Private	B1-64
15626700742148	Ross	21.60	1, 2, or 3	Fee Title or Easement	Private	B1-65
15626700742822	Ross	2.09	1, 2, or 3	Fee Title or Easement	Private	B1-66
15626700753540	Ross	33.50	1, 2, or 3	Fee Title or Easement	Private	B1-67
15626700754057	Ross	1.93	1, 2, or 3	Fee Title or Easement	Private	B1-68
15626700758097	Ross	1.28	1, 2, or 3	Fee Title or Easement	Private	B1-69
15626600697785	Ross	4.40	1, 2, or 3	Fee Title or Easement	Private	B1-7
15626700760762	Ross	4.84	1, 2, or 3	Fee Title or Easement	Private	B1-70
15626700767129	Ross	7.26	1, 2, or 3	Fee Title or Easement	Private	B1-71
15626700773934	Ross	2.83	1, 2, or 3	Fee Title or Easement	Private	B1-72
15626700780177	Ross	3.05	1, 2, or 3	Fee Title or Easement	Private	B1-73
15626700781093	Ross	2.83	1, 2, or 3	Fee Title or Easement	Private	B1-74
15626700782554	Ross	1.42	1, 2, or 3	Fee Title or Easement	Private	B1-75
15626700801112	Ross	7.80	1, 2, or 3	Fee Title or Easement	Private	B1-76
15626700822916	Ross	34.70	1, 2, or 3	Fee Title or Easement	Private	B1-77
15626700829695	Ross	0.58	1, 2, or 3	Fee Title or Easement	Private	B1-78
15626700834878	Ross	24.18	1, 2, or 3	Fee Title or Easement	Private	B1-79
15626600699285	Ross	5.45	1, 2, or 3	Fee Title or Easement	Private	B1-8
15626700837027	Ross	0.58	1, 2, or 3	Fee Title or Easement	Private	B1-80

15626700866094	Ross	3.54	1, 2, or 3	Fee Title or Easement	Private	B1-81
15626700869973	Ross	34.31	1, 2, or 3	Fee Title or Easement	Private	B1-82
15626700883806	Ross	49.27	1, 2, or 3	Fee Title or Easement	Private	B1-83
15626700890558	Ross	15.13	1, 2, or 3	Fee Title or Easement	Private	B1-84
15626700896794	Ross	5.95	1, 2, or 3	Fee Title or Easement	Private	B1-85
15626700903473	Ross	0.84	1, 2, or 3	Fee Title or Easement	Private	B1-86
15626700907467	Ross	11.82	1, 2, or 3	Fee Title or Easement	Private	B1-87
15626700910386	Ross	79.01	1, 2, or 3	Fee Title or Easement	Private	B1-88
15626700920986	Ross	1.95	1, 2, or 3	Fee Title or Easement	Private	B1-89
15626600799044	Ross	9.62	1, 2, or 3	Fee Title or Easement	Private	B1-9
15626700921701	Ross	3.47	1, 2, or 3	Fee Title or Easement	Private	B1-90
15626700937102	Ross	34.68	1, 2, or 3	Fee Title or Easement	Private	B1-91
15626700954274	Ross	3.11	1, 2, or 3	Fee Title or Easement	Private	B1-92
15626700971741	Ross	2.21	1, 2, or 3	Fee Title or Easement	Private	B1-93
15626703306659	Ross	1.94	1, 2, or 3	Fee Title or Easement	Private	B1-94
15626703308617	Ross	2.07	1, 2, or 3	Fee Title or Easement	Private	B1-95
15626703309841	Ross	3.86	1, 2, or 3	Fee Title or Easement	Private	B1-96
15626703401848	Ross	4.48	1, 2, or 3	Fee Title or Easement	Private	B1-97
15626703403946	Ross	5.01	1, 2, or 3	Fee Title or Easement	Private	B1-98
15626800205709	Ross	1.02	1, 2, or 3	Fee Title or Easement	Private	B1-99
15625600809880	Ross	1538.00	1, 2, or 3	Fee Title or Easement	Private	B2-1
15626500691305	Ross	22.98	1, 2, or 3	Fee Title or Easement	Private	B2-10
15627600262074	Ross	11.00	1, 2, or 3	Fee Title or Easement	Private	B2-100
15627600271048	Ross	1.49	1, 2, or 3	Fee Title or Easement	Private	B2-101
15627600273206	Ross	1.34	1, 2, or 3	Fee Title or Easement	Private	B2-102

15627600276589	Ross	1.26	1, 2, or 3	Fee Title or Easement	Private	B2-103
15627600277714	Ross	0.45	1, 2, or 3	Fee Title or Easement	Private	B2-104
15627600287338	Ross	2.31	1, 2, or 3	Fee Title or Easement	Private	B2-105
15627600289231	Ross	0.38	1, 2, or 3	Fee Title or Easement	Private	B2-106
15627600332151	Ross	3.32	1, 2, or 3	Fee Title or Easement	Private	B2-107
15627600337492	Ross	2.94	1, 2, or 3	Fee Title or Easement	Private	B2-108
15627600351904	Ross	13.89	1, 2, or 3	Fee Title or Easement	Private	B2-109
15626500696611	Ross	8.93	1, 2, or 3	Fee Title or Easement	Private	B2-11
15627600366136	Ross	6.31	1, 2, or 3	Fee Title or Easement	Private	B2-110
15627600366621	Ross	9.11	1, 2, or 3	Fee Title or Easement	Private	B2-111
15627600373723	Ross	9.88	1, 2, or 3	Fee Title or Easement	Private	B2-112
15627600377339	Ross	1.89	1, 2, or 3	Fee Title or Easement	Private	B2-113
15627600386443	Ross	0.18	1, 2, or 3	Fee Title or Easement	Private	B2-114
15627600430326	Ross	0.00	1, 2, or 3	Fee Title or Easement	Private	B2-115
15627600432221	Ross	2.50	1, 2, or 3	Fee Title or Easement	Private	B2-116
15627600441947	Ross	1.12	1, 2, or 3	Fee Title or Easement	Private	B2-117
15627600443988	Ross	2.59	1, 2, or 3	Fee Title or Easement	Private	B2-118
15627600452781	Ross	4.45	1, 2, or 3	Fee Title or Easement	Private	B2-119
15626500699940	Ross	1.73	1, 2, or 3	Fee Title or Easement	Private	B2-12
15627600460883	Ross	13.32	1, 2, or 3	Fee Title or Easement	Private	B2-120
15627600462024	Ross	3.35	1, 2, or 3	Fee Title or Easement	Private	B2-121
15627600463075	Ross	0.21	1, 2, or 3	Fee Title or Easement	Private	B2-122
15627600480164	Ross	26.72	1, 2, or 3	Fee Title or Easement	Private	B2-123
15627600524515	Ross	71.17	1, 2, or 3	Fee Title or Easement	Private	B2-124
15627600540376	Ross	0.61	1, 2, or 3	Fee Title or Easement	Private	B2-125

15627600546389	Ross	124.12	1, 2, or 3	Fee Title or Easement	Private	B2-126
15627600622941	Ross	1.68	1, 2, or 3	Fee Title or Easement	Private	B2-127
15627600624919	Ross	2.16	1, 2, or 3	Fee Title or Easement	Private	B2-128
15627600636028	Ross	4.22	1, 2, or 3	Fee Title or Easement	Private	B2-129
15626500781487	Ross	42.14	1, 2, or 3	Fee Title or Easement	Private	B2-13
15627600638256	Ross	3.56	1, 2, or 3	Fee Title or Easement	Private	B2-130
15627600725546	Ross	31.84	1, 2, or 3	Fee Title or Easement	Private	B2-131
15627600749084	Ross	43.00	1, 2, or 3	Fee Title or Easement	Private	B2-132
15627600759821 C1	Ross	200.80	1, 2, or 3	Fee Title or Easement	Private	B2-133
15627600831065	Ross	5.31	1, 2, or 3	Fee Title or Easement	Private	B2-134
15627600834038	Ross	2.69	1, 2, or 3	Fee Title or Easement	Private	B2-135
15627603023034	Ross	4.12	1, 2, or 3	Fee Title or Easement	Private	B2-136
15626500789932	Ross	18.70	1, 2, or 3	Fee Title or Easement	Private	B2-14
15626500790979	Ross	1.53	1, 2, or 3	Fee Title or Easement	Private	B2-15
15626500792795	Ross	9.17	1, 2, or 3	Fee Title or Easement	Private	B2-16
15626500895233	Ross	23.52	1, 2, or 3	Fee Title or Easement	Private	B2-17
15626500993593	Ross	26.76	1, 2, or 3	Fee Title or Easement	Private	B2-18
15626600109384	Ross	27.71	1, 2, or 3	Fee Title or Easement	Private	B2-19
15626500288103	Ross	50.00	1, 2, or 3	Fee Title or Easement	Private	B2-2
15626600302218	Ross	16.20	1, 2, or 3	Fee Title or Easement	Private	B2-20
15626600318908	Ross	5.60	1, 2, or 3	Fee Title or Easement	Private	B2-21
15626600322486	Ross	32.77	1, 2, or 3	Fee Title or Easement	Private	B2-22
15626600414650	Ross	68.69	1, 2, or 3	Fee Title or Easement	Private	B2-23
15626600446507	Ross	51.13	1, 2, or 3	Fee Title or Easement	Private	B2-24
15626600501893	Ross	5.38	1, 2, or 3	Fee Title or Easement	Private	B2-25

15626600509754	Ross	90.18	1, 2, or 3	Fee Title or Easement	Private	B2-26
15626600534345	Ross	120.54	1, 2, or 3	Fee Title or Easement	Private	B2-27
15626600571086	Ross	83.85	1, 2, or 3	Fee Title or Easement	Private	B2-28
15626600621946	Ross	0.08	1, 2, or 3	Fee Title or Easement	Private	B2-29
15626500296953	Ross	11.29	1, 2, or 3	Fee Title or Easement	Private	B2-3
15626600633664	Ross	6.00	1, 2, or 3	Fee Title or Easement	Private	B2-30
15626600648554	Ross	14.10	1, 2, or 3	Fee Title or Easement	Private	B2-31
15626600653572	Ross	30.83	1, 2, or 3	Fee Title or Easement	Private	B2-32
15626600662914	Ross	43.90	1, 2, or 3	Fee Title or Easement	Private	B2-33
15626600668048	Ross	8.00	1, 2, or 3	Fee Title or Easement	Private	B2-34
15626600673265	Ross	1.10	1, 2, or 3	Fee Title or Easement	Private	B2-35
15626600674325	Ross	1.00	1, 2, or 3	Fee Title or Easement	Private	B2-36
15626600679436	Ross	3.05	1, 2, or 3	Fee Title or Easement	Private	B2-37
15626600704042	Ross	2.00	1, 2, or 3	Fee Title or Easement	Private	B2-38
15626600705169	Ross	2.27	1, 2, or 3	Fee Title or Easement	Private	B2-39
15626500398225	Ross	52.20	1, 2, or 3	Fee Title or Easement	Private	B2-4
15626600709291	Ross	13.80	1, 2, or 3	Fee Title or Easement	Private	B2-40
15626600722025	Ross	40.66	1, 2, or 3	Fee Title or Easement	Private	B2-41
15626600733743	Ross	7.45	1, 2, or 3	Fee Title or Easement	Private	B2-42
15626600737275	Ross	18.97	1, 2, or 3	Fee Title or Easement	Private	B2-43
15626600756003	Ross	50.00	1, 2, or 3	Fee Title or Easement	Private	B2-44
15626600762132	Ross	1.23	1, 2, or 3	Fee Title or Easement	Private	B2-45
15626600762552	Ross	15.79	1, 2, or 3	Fee Title or Easement	Private	B2-46
15626600770727	Ross	3.50	1, 2, or 3	Fee Title or Easement	Private	B2-47
15626600775178	Ross	29.00	1, 2, or 3	Fee Title or Easement	Private	B2-48

15626600806763	Ross	27.00	1, 2, or 3	Fee Title or Easement	Private	B2-49
15626500471460	Ross	89.00	1, 2, or 3	Fee Title or Easement	Private	B2-5
15626600811174	Ross	8.51	1, 2, or 3	Fee Title or Easement	Private	B2-50
15626600852584	Ross	0.79	1, 2, or 3	Fee Title or Easement	Private	B2-51
15626600853604	Ross	0.37	1, 2, or 3	Fee Title or Easement	Private	B2-52
15626600857579	Ross	29.03	1, 2, or 3	Fee Title or Easement	Private	B2-53
15626600861082	Ross	6.60	1, 2, or 3	Fee Title or Easement	Private	B2-54
15626600874781	Ross	6.71	1, 2, or 3	Fee Title or Easement	Private	B2-55
15626600877532	Ross	4.03	1, 2, or 3	Fee Title or Easement	Private	B2-56
15626600880143	Ross	3.59	1, 2, or 3	Fee Title or Easement	Private	B2-57
15626600881454	Ross	1.06	1, 2, or 3	Fee Title or Easement	Private	B2-58
15626600884263	Ross	10.35	1, 2, or 3	Fee Title or Easement	Private	B2-59
15626500496852	Ross	20.20	1, 2, or 3	Fee Title or Easement	Private	B2-6
15626600905937	Ross	25.53	1, 2, or 3	Fee Title or Easement	Private	B2-60
15626600931253	Ross	43.73	1, 2, or 3	Fee Title or Easement	Private	B2-61
15626600935878	Ross	2.95	1, 2, or 3	Fee Title or Easement	Private	B2-62
15626600937259	Ross	3.26	1, 2, or 3	Fee Title or Easement	Private	B2-63
15626600937613	Ross	3.28	1, 2, or 3	Fee Title or Easement	Private	B2-64
15626600939780	Ross	2.62	1, 2, or 3	Fee Title or Easement	Private	B2-65
15626600940642	Ross	26.67	1, 2, or 3	Fee Title or Easement	Private	B2-66
15626600947451	Ross	8.80	1, 2, or 3	Fee Title or Easement	Private	B2-67
15626600955834	Ross	82.00	1, 2, or 3	Fee Title or Easement	Private	B2-68
15626602864399	Ross	0.60	1, 2, or 3	Fee Title or Easement	Private	B2-69
15626500578666	Ross	25.57	1, 2, or 3	Fee Title or Easement	Private	B2-7
15626602876107	Ross	0.73	1, 2, or 3	Fee Title or Easement	Private	B2-70

15626602878125	Ross	0.76	1, 2, or 3	Fee Title or Easement	Private	B2-71
15627600001157	Ross	10.00	1, 2, or 3	Fee Title or Easement	Private	B2-72
15627600010278	Ross	13.97	1, 2, or 3	Fee Title or Easement	Private	B2-73
15627600013488	Ross	11.46	1, 2, or 3	Fee Title or Easement	Private	B2-74
15627600030440	Ross	2.02	1, 2, or 3	Fee Title or Easement	Private	B2-75
15627600032379	Ross	0.14	1, 2, or 3	Fee Title or Easement	Private	B2-76
15627600036884	Ross	26.38	1, 2, or 3	Fee Title or Easement	Private	B2-77
15627600061185	Ross	0.30	1, 2, or 3	Fee Title or Easement	Private	B2-78
15627600063212	Ross	0.30	1, 2, or 3	Fee Title or Easement	Private	B2-79
15626500596468	Ross	1.00	1, 2, or 3	Fee Title or Easement	Private	B2-8
15627600065777	Ross	2.80	1, 2, or 3	Fee Title or Easement	Private	B2-80
15627600067629	Ross	2.30	1, 2, or 3	Fee Title or Easement	Private	B2-81
15627600068610	Ross	2.80	1, 2, or 3	Fee Title or Easement	Private	B2-82
15627600069551	Ross	3.04	1, 2, or 3	Fee Title or Easement	Private	B2-83
15627600077103	Ross	1.50	1, 2, or 3	Fee Title or Easement	Private	B2-84
15627600084086	Ross	69.00	1, 2, or 3	Fee Title or Easement	Private	B2-85
15627600124156	Ross	35.80	1, 2, or 3	Fee Title or Easement	Private	B2-86
15627600156514	Ross	24.33	1, 2, or 3	Fee Title or Easement	Private	B2-87
15627600163321	Ross	20.00	1, 2, or 3	Fee Title or Easement	Private	B2-88
15627600171599	Ross	7.99	1, 2, or 3	Fee Title or Easement	Private	B2-89
15626500673988	Ross	22.21	1, 2, or 3	Fee Title or Easement	Private	B2-9
15627600172365	Ross	2.80	1, 2, or 3	Fee Title or Easement	Private	B2-90
15627600173266	Ross	2.10	1, 2, or 3	Fee Title or Easement	Private	B2-91
15627600178746	Ross	1.83	1, 2, or 3	Fee Title or Easement	Private	B2-92
15627600188282	Ross	83.00	1, 2, or 3	Fee Title or Easement	Private	B2-93

15627600222745	Ross	8.78	1, 2, or 3	Fee Title or Easement	Private	B2-94
15627600225710	Ross	6.46	1, 2, or 3	Fee Title or Easement	Private	B2-95
15627600227724	Ross	6.96	1, 2, or 3	Fee Title or Easement	Private	B2-96
15627600229964	Ross	7.01	1, 2, or 3	Fee Title or Easement	Private	B2-97
15627600230808	Ross	70.26	1, 2, or 3	Fee Title or Easement	Private	B2-98
15627600257052	Ross	44.14	1, 2, or 3	Fee Title or Easement	Private	B2-99
16721900552511	Smithfield	1.40	1, 2, or 3	Fee Title or Easement	Private	E-17
16721900556689	Smithfield	1.80	1, 2, or 3	Fee Title or Easement	Private	E-18
16731000247252	Smithfield	7.25	1, 2, or 3	Fee Title or Easement	Private	E-19
16731000319472	Smithfield	2.98	1, 2, or 3	Fee Title or Easement	Private	E-20
16731000411547	Smithfield	1.26	1, 2, or 3	Fee Title or Easement	Private	E-21
16731000412222	Smithfield	2.67	1, 2, or 3	Fee Title or Easement	Private	E-22
16731000414506	Smithfield	1.09	1, 2, or 3	Fee Title or Easement	Private	E-23
16731000414955	Smithfield	4.53	1, 2, or 3	Fee Title or Easement	Private	E-24
16731000426240	Smithfield	1.00	1, 2, or 3	Fee Title or Easement	Private	E-25
16731000427333	Smithfield	1.00	1, 2, or 3	Fee Title or Easement	Private	E-26
16731000429617	Smithfield	2.53	1, 2, or 3	Fee Title or Easement	Private	E-27
16731000442404	Smithfield	58.28	1, 2, or 3	Fee Title or Easement	Private	E-28
16731000531003	Smithfield	0.75	1, 2, or 3	Fee Title or Easement	Private	E-29
16731000548256	Smithfield	4.53	1, 2, or 3	Fee Title or Easement	Private	E-30
16731000548754	Smithfield	1.17	1, 2, or 3	Fee Title or Easement	Private	E-31
16731000548993	Smithfield	1.00	1, 2, or 3	Fee Title or Easement	Private	E-32
16731000555514	Smithfield	33.74	1, 2, or 3	Fee Title or Easement	Private	E-33
16731000559097	Smithfield	1.02	1, 2, or 3	Fee Title or Easement	Private	E-34
16731000641538	Smithfield	1.08	1, 2, or 3	Fee Title or Easement	Private	E-35

16731000642704	Smithfield	1.15	1, 2, or 3	Fee Title or Easement	Private	E-36
16731000642886	Smithfield	1.16	1, 2, or 3	Fee Title or Easement	Private	E-37
16731000646042	Smithfield	2.50	1, 2, or 3	Fee Title or Easement	Private	E-38
16731000646935	Smithfield	2.64	1, 2, or 3	Fee Title or Easement	Private	E-39
16731000651109	Smithfield	1.23	1, 2, or 3	Fee Title or Easement	Private	E-40
16731000651362	Smithfield	1.02	1, 2, or 3	Fee Title or Easement	Private	E-41
16731000651456	Smithfield	1.04	1, 2, or 3	Fee Title or Easement	Private	E-42
16731000653041	Smithfield	1.22	1, 2, or 3	Fee Title or Easement	Private	E-43
16731000654172	Smithfield	1.10	1, 2, or 3	Fee Title or Easement	Private	E-44
16731000654500	Smithfield	1.06	1, 2, or 3	Fee Title or Easement	Private	E-45
16731000655247	Smithfield	1.62	1, 2, or 3	Fee Title or Easement	Private	E-46
16731000656564	Smithfield	2.35	1, 2, or 3	Fee Title or Easement	Private	E-47
16731000659828	Smithfield	1.58	1, 2, or 3	Fee Title or Easement	Private	E-48
16731000750465	Smithfield	3.57	1, 2, or 3	Fee Title or Easement	Private	E-49
16731000751735	Smithfield	1.27	1, 2, or 3	Fee Title or Easement	Private	E-50
16731000755147	Smithfield	106.14	1, 2, or 3	Fee Title or Easement	Private	E-51
16731001350002	Smithfield	5.65	1, 2, or 3	Fee Title or Easement	Private	E-52
16731001357098	Smithfield	3.20	1, 2, or 3	Fee Title or Easement	Private	E-53
16731001452300	Smithfield	0.70	1, 2, or 3	Fee Title or Easement	Private	E-54
16731001453887	Smithfield	0.27	1, 2, or 3	Fee Title or Easement	Private	E-55
16731001455792	Smithfield	2.75	1, 2, or 3	Fee Title or Easement	Private	E-56
16731001456501	Smithfield	3.05	1, 2, or 3	Fee Title or Easement	Private	E-57
16731001465032	Smithfield	0.35	1, 2, or 3	Fee Title or Easement	Private	E-58
16731001466304	Smithfield	9.48	1, 2, or 3	Fee Title or Easement	Private	E-59
16731001469397	Smithfield	0.41	1, 2, or 3	Fee Title or Easement	Private	E-60

16731001469813	Smithfield	2.35	1, 2, or 3	Fee Title or Easement	Private	E-61
16731002562751	Smithfield	4.56	1, 2, or 3	Fee Title or Easement	Private	E-62
16731002571106	Smithfield	6.97	1, 2, or 3	Fee Title or Easement	Private	E-63
16731002663236	Smithfield	21.78	1, 2, or 3	Fee Title or Easement	Private	E-64
16731002669440	Smithfield	5.70	1, 2, or 3	Fee Title or Easement	Private	E-65
16731002671242	Smithfield	14.27	1, 2, or 3	Fee Title or Easement	Private	E-66
16731002678291	Smithfield	3.59	1, 2, or 3	Fee Title or Easement	Private	E-67
16731002762776	Smithfield	4.25	1, 2, or 3	Fee Title or Easement	Private	E-68
16731002771180	Smithfield	0.99	1, 2, or 3	Fee Title or Easement	Private	E-69
16731003426943	Smithfield	4.40	1, 2, or 3	Fee Title or Easement	Private	E-70
16731003436487	Smithfield	10.09	1, 2, or 3	Fee Title or Easement	Private	E-71
16731003438295	Smithfield	0.51	1, 2, or 3	Fee Title or Easement	Private	E-72
16731003438950	Smithfield	3.70	1, 2, or 3	Fee Title or Easement	Private	E-73
16731004530198	Smithfield	0.66	1, 2, or 3	Fee Title or Easement	Private	E-74
16731004530338	Smithfield	0.25	1, 2, or 3	Fee Title or Easement	Private	E-75
16731004532312	Smithfield	0.37	1, 2, or 3	Fee Title or Easement	Private	E-76
16731004532500	Smithfield	0.39	1, 2, or 3	Fee Title or Easement	Private	E-77
16731004533423	Smithfield	0.38	1, 2, or 3	Fee Title or Easement	Private	E-78
16731004533525	Smithfield	0.21	1, 2, or 3	Fee Title or Easement	Private	E-79
16731004534506	Smithfield	0.14	1, 2, or 3	Fee Title or Easement	Private	E-80
16731004542020	Smithfield	5.50	1, 2, or 3	Fee Title or Easement	Private	E-81
16731004542454	Smithfield	1.53	1, 2, or 3	Fee Title or Easement	Private	E-82
16731004544149	Smithfield	1.36	1, 2, or 3	Fee Title or Easement	Private	E-83
16731004544373	Smithfield	1.33	1, 2, or 3	Fee Title or Easement	Private	E-84
16731004545417	Smithfield	1.18	1, 2, or 3	Fee Title or Easement	Private	E-85

17629900470932	Stroud	1.12	1, 2, or 3	Fee Title or Easement	Private	D-1
17629900583108	Stroud	35.25	1, 2, or 3	Fee Title or Easement	Private	D-10
17720900458610	Stroud	7.04	1, 2, or 3	Fee Title or Easement	Private	D-100
17720900459482	Stroud	1.20	1, 2, or 3	Fee Title or Easement	Private	D-101
17720900472150	Stroud	94.98	1, 2, or 3	Fee Title or Easement	Private	D-102
17720900478916	Stroud	2.80	1, 2, or 3	Fee Title or Easement	Private	D-103
17720900486602	Stroud	3.20	1, 2, or 3	Fee Title or Easement	Private	D-104
17720900510603	Stroud	15.00	1, 2, or 3	Fee Title or Easement	Private	D-105
17720900514570	Stroud	12.04	1, 2, or 3	Fee Title or Easement	Private	D-106
17720900518416	Stroud	3.26	1, 2, or 3	Fee Title or Easement	Private	D-107
17720900520754	Stroud	6.69	1, 2, or 3	Fee Title or Easement	Private	D-108
17720900525165	Stroud	6.04	1, 2, or 3	Fee Title or Easement	Private	D-109
17629900636052	Stroud	10.60	1, 2, or 3	Fee Title or Easement	Private	D-11
17720900527173	Stroud	4.05	1, 2, or 3	Fee Title or Easement	Private	D-110
17720900529684	Stroud	36.62	1, 2, or 3	Fee Title or Easement	Private	D-111
17720900530757	Stroud	0.90	1, 2, or 3	Fee Title or Easement	Private	D-112
17720900552722	Stroud	4.45	1, 2, or 3	Fee Title or Easement	Private	D-113
17720900556002	Stroud	18.90	1, 2, or 3	Fee Title or Easement	Private	D-114
17720900561611	Stroud	3.40	1, 2, or 3	Fee Title or Easement	Private	D-115
17720900561951	Stroud	1.00	1, 2, or 3	Fee Title or Easement	Private	D-116
17720900567613	Stroud	49.11	1, 2, or 3	Fee Title or Easement	Private	D-117
17720900570420	Stroud	1.00	1, 2, or 3	Fee Title or Easement	Private	D-118
17720900572028	Stroud	1.60	1, 2, or 3	Fee Title or Easement	Private	D-119
17629900640716	Stroud	44.00	1, 2, or 3	Fee Title or Easement	Private	D-12
17720900586358	Stroud	76.46	1, 2, or 3	Fee Title or Easement	Private	D-120

17720900590344	Stroud	2.27	1, 2, or 3	Fee Title or Easement	Private	D-121
17720900592810	Stroud	4.21	1, 2, or 3	Fee Title or Easement	Private	D-122
17720900595759	Stroud	7.16	1, 2, or 3	Fee Title or Easement	Private	D-123
17720900615588	Stroud	3.31	1, 2, or 3	Fee Title or Easement	Private	D-124
17720900623281	Stroud	6.00	1, 2, or 3	Fee Title or Easement	Private	D-125
17720900646027	Stroud	73.48	1, 2, or 3	Fee Title or Easement	Private	D-126
17720900653131	Stroud	22.83	1, 2, or 3	Fee Title or Easement	Private	D-127
17720900657286	Stroud	7.18	1, 2, or 3	Fee Title or Easement	Private	D-128
17720900662284	Stroud	3.00	1, 2, or 3	Fee Title or Easement	Private	D-129
17629900647971	Stroud	10.07	1, 2, or 3	Fee Title or Easement	Private	D-13
17720900665397	Stroud	13.87	1, 2, or 3	Fee Title or Easement	Private	D-130
17720900691646	Stroud	2.10	1, 2, or 3	Fee Title or Easement	Private	D-131
17720900691918	Stroud	2.50	1, 2, or 3	Fee Title or Easement	Private	D-132
17720900722077	Stroud	2.61	1, 2, or 3	Fee Title or Easement	Private	D-133
17720900728123	Stroud	21.20	1, 2, or 3	Fee Title or Easement	Private	D-134
17720900739219	Stroud	46.21	1, 2, or 3	Fee Title or Easement	Private	D-135
17720900750490	Stroud	13.82	1, 2, or 3	Fee Title or Easement	Private	D-136
17720900752974	Stroud	2.85	1, 2, or 3	Fee Title or Easement	Private	D-137
17720900757643	Stroud	16.86	1, 2, or 3	Fee Title or Easement	Private	D-138
17720900760226	Stroud	0.13	1, 2, or 3	Fee Title or Easement	Private	D-139
17629900668970	Stroud	18.83	1, 2, or 3	Fee Title or Easement	Private	D-14
17720900760598	Stroud	6.20	1, 2, or 3	Fee Title or Easement	Private	D-140
17720900762938	Stroud	2.80	1, 2, or 3	Fee Title or Easement	Private	D-141
17720900765938	Stroud	4.80	1, 2, or 3	Fee Title or Easement	Private	D-142
17720900778272	Stroud	7.30	1, 2, or 3	Fee Title or Easement	Private	D-143

17720900789823	Stroud	120.00	1, 2, or 3	Fee Title or Easement	Private	D-144
17720900810881	Stroud	13.09	1, 2, or 3	Fee Title or Easement	Private	D-145
17720900843778	Stroud	23.30	1, 2, or 3	Fee Title or Easement	Private	D-146
17720900853831	Stroud	21.00	1, 2, or 3	Fee Title or Easement	Private	D-147
17720900865973	Stroud	4.70	1, 2, or 3	Fee Title or Easement	Private	D-148
17720900871482	Stroud	2.45	1, 2, or 3	Fee Title or Easement	Private	D-149
17629900672282	Stroud	12.60	1, 2, or 3	Fee Title or Easement	Private	D-15
17720900920455	Stroud	6.38	1, 2, or 3	Fee Title or Easement	Private	D-150
17720900944045	Stroud	44.70	1, 2, or 3	Fee Title or Easement	Private	D-151
17720900964141	Stroud	78.68	1, 2, or 3	Fee Title or Easement	Private	D-152
17720900969870	Stroud	11.49	1, 2, or 3	Fee Title or Easement	Private	D-153
17720900981276	Stroud	25.10	1, 2, or 3	Fee Title or Easement	Private	D-154
17720900988886	Stroud	2.81	1, 2, or 3	Fee Title or Easement	Private	D-155
17720900994184	Stroud	4.30	1, 2, or 3	Fee Title or Easement	Private	D-156
17720900994959	Stroud	31.00	1, 2, or 3	Fee Title or Easement	Private	D-157
17720900997377	Stroud	2.90	1, 2, or 3	Fee Title or Easement	Private	D-158
17720901297890	Stroud	4.44	1, 2, or 3	Fee Title or Easement	Private	D-159
17629900673843	Stroud	7.24	1, 2, or 3	Fee Title or Easement	Private	D-16
17720901390624	Stroud	2.72	1, 2, or 3	Fee Title or Easement	Private	D-160
17720901393666	Stroud	3.22	1, 2, or 3	Fee Title or Easement	Private	D-161
17721900068136	Stroud	58.66	1, 2, or 3	Fee Title or Easement	Private	D-162
17721900080847	Stroud	2.53	1, 2, or 3	Fee Title or Easement	Private	D-163
17721900098560	Stroud	11.00	1, 2, or 3	Fee Title or Easement	Private	D-164
17721900169894	Stroud	18.00	1, 2, or 3	Fee Title or Easement	Private	D-165
17721900170360	Stroud	113.50	1, 2, or 3	Fee Title or Easement	Private	D-166

17721900188878	Stroud	15.30	1, 2, or 3	Fee Title or Easement	Private	D-167
17721900192635	Stroud	2.64	1, 2, or 3	Fee Title or Easement	Private	D-168
17721900197705	Stroud	3.27	1, 2, or 3	Fee Title or Easement	Private	D-169
17629900682595	Stroud	14.83	1, 2, or 3	Fee Title or Easement	Private	D-17
17721900265108	Stroud	9.59	1, 2, or 3	Fee Title or Easement	Private	D-170
17721900275879	Stroud	39.86	1, 2, or 3	Fee Title or Easement	Private	D-171
17721900363715	Stroud	21.86	1, 2, or 3	Fee Title or Easement	Private	D-172
17721900369638	Stroud	4.38	1, 2, or 3	Fee Title or Easement	Private	D-173
17721900372500	Stroud	1.97	1, 2, or 3	Fee Title or Easement	Private	D-174
17721900373530	Stroud	0.18	1, 2, or 3	Fee Title or Easement	Private	D-175
17721900376267	Stroud	4.10	1, 2, or 3	Fee Title or Easement	Private	D-176
17730000109036	Stroud	12.14	1, 2, or 3	Fee Title or Easement	Private	D-177
17730000207269	Stroud	3.05	1, 2, or 3	Fee Title or Easement	Private	D-178
17730000216350	Stroud	194.00	1, 2, or 3	Fee Title or Easement	Private	D-179
17629900730255	Stroud	4.08	1, 2, or 3	Fee Title or Easement	Private	D-18
17730000300483	Stroud	0.00	1, 2, or 3	Fee Title or Easement	Private	D-180
17730000303711	Stroud	9.60	1, 2, or 3	Fee Title or Easement	Private	D-181
17730000308200	Stroud	17.00	1, 2, or 3	Fee Title or Easement	Private	D-182
17730000405046	Stroud	5.90	1, 2, or 3	Fee Title or Easement	Private	D-183
17730000420213	Stroud	2.91	1, 2, or 3	Fee Title or Easement	Private	D-184
17730000422207	Stroud	7.09	1, 2, or 3	Fee Title or Easement	Private	D-185
17730000423447	Stroud	12.40	1, 2, or 3	Fee Title or Easement	Private	D-186
17730000507634	Stroud	72.74	1, 2, or 3	Fee Title or Easement	Private	D-187
17730000602954	Stroud	0.32	1, 2, or 3	Fee Title or Easement	Private	D-188
17730000603275	Stroud	0.95	1, 2, or 3	Fee Title or Easement	Private	D-189

17629900732352	Stroud	3.53	1, 2, or 3	Fee Title or Easement	Private	D-19
17730000604505	Stroud	2.70	1, 2, or 3	Fee Title or Easement	Private	D-190
17730000606184	Stroud	27.50	1, 2, or 3	Fee Title or Easement	Private	D-191
17730000611934	Stroud	6.15	1, 2, or 3	Fee Title or Easement	Private	D-192
17730000614303	Stroud	6.50	1, 2, or 3	Fee Title or Easement	Private	D-193
17730000621304	Stroud	5.73	1, 2, or 3	Fee Title or Easement	Private	D-194
17730000625595	Stroud	1.98	1, 2, or 3	Fee Title or Easement	Private	D-195
17730000628208	Stroud	2.39	1, 2, or 3	Fee Title or Easement	Private	D-196
17730000707117	Stroud	10.79	1, 2, or 3	Fee Title or Easement	Private	D-197
17730000707998	Stroud	19.60	1, 2, or 3	Fee Title or Easement	Private	D-198
17730000713064	Stroud	16.78	1, 2, or 3	Fee Title or Easement	Private	D-199
17629900475440	Stroud	6.00	1, 2, or 3	Fee Title or Easement	Private	D-2
17629900734440	Stroud	3.58	1, 2, or 3	Fee Title or Easement	Private	D-20
17730000717634	Stroud	24.21	1, 2, or 3	Fee Title or Easement	Private	D-200
17730000720744	Stroud	9.78	1, 2, or 3	Fee Title or Easement	Private	D-201
17730000725780	Stroud	1.97	1, 2, or 3	Fee Title or Easement	Private	D-202
17730000915912	Stroud	198.98	1, 2, or 3	Fee Title or Easement	Private	D-203
17730000917546	Stroud	2.00	1, 2, or 3	Fee Title or Easement	Private	D-204
17730000948321	Stroud	6.49	1, 2, or 3	Fee Title or Easement	Private	D-205
17731000006305	Stroud	13.08	1, 2, or 3	Fee Title or Easement	Private	D-206
17731000008015	Stroud	8.61	1, 2, or 3	Fee Title or Easement	Private	D-207
17731000031797	Stroud	0.93	1, 2, or 3	Fee Title or Easement	Private	D-208
17731000033934	Stroud	1.43	1, 2, or 3	Fee Title or Easement	Private	D-209
17629900736511	Stroud	3.82	1, 2, or 3	Fee Title or Easement	Private	D-21
17731000034968	Stroud	1.45	1, 2, or 3	Fee Title or Easement	Private	D-210

17731000046879	Stroud	0.72	1, 2, or 3	Fee Title or Easement	Private	D-211
17731000048478	Stroud	55.32	1, 2, or 3	Fee Title or Easement	Private	D-212
17731000049928	Stroud	2.37	1, 2, or 3	Fee Title or Easement	Private	D-213
17731000102835	Stroud	7.85	1, 2, or 3	Fee Title or Easement	Private	D-214
17731000105437	Stroud	4.79	1, 2, or 3	Fee Title or Easement	Private	D-215
17731000108229	Stroud	5.86	1, 2, or 3	Fee Title or Easement	Private	D-216
17731000117161	Stroud	10.34	1, 2, or 3	Fee Title or Easement	Private	D-217
17731000139925	Stroud	4.27	1, 2, or 3	Fee Title or Easement	Private	D-218
17731000159225	Stroud	7.00	1, 2, or 3	Fee Title or Easement	Private	D-219
17629900746506	Stroud	2.00	1, 2, or 3	Fee Title or Easement	Private	D-22
17731000202855	Stroud	3.62	1, 2, or 3	Fee Title or Easement	Private	D-220
17731000204364	Stroud	42.20	1, 2, or 3	Fee Title or Easement	Private	D-221
17731000220513	Stroud	193.38	1, 2, or 3	Fee Title or Easement	Private	D-222
17731000330543	Stroud	45.17	1, 2, or 3	Fee Title or Easement	Private	D-223
17629900748762	Stroud	3.24	1, 2, or 3	Fee Title or Easement	Private	D-23
17629900750617	Stroud	63.77	1, 2, or 3	Fee Title or Easement	Private	D-24
17629900780170	Stroud	7.15	1, 2, or 3	Fee Title or Easement	Private	D-25
17629900785265	Stroud	4.25	1, 2, or 3	Fee Title or Easement	Private	D-26
17629900789584	Stroud	17.20	1, 2, or 3	Fee Title or Easement	Private	D-27
17629900793595	Stroud	123.04	1, 2, or 3	Fee Title or Easement	Private	D-28
17629900808137	Stroud	14.00	1, 2, or 3	Fee Title or Easement	Private	D-29
17629900477230	Stroud	4.90	1, 2, or 3	Fee Title or Easement	Private	D-3
17629900814897	Stroud	37.72	1, 2, or 3	Fee Title or Easement	Private	D-30
17629900827821	Stroud	8.82	1, 2, or 3	Fee Title or Easement	Private	D-31
17629900835847	Stroud	4.61	1, 2, or 3	Fee Title or Easement	Private	D-32

17629900837370	Stroud	6.40	1, 2, or 3	Fee Title or Easement	Private	D-33
17629900848493	Stroud	13.39	1, 2, or 3	Fee Title or Easement	Private	D-34
17629900851960	Stroud	35.98	1, 2, or 3	Fee Title or Easement	Private	D-35
17629900855076	Stroud	11.17	1, 2, or 3	Fee Title or Easement	Private	D-36
17629900864515	Stroud	11.81	1, 2, or 3	Fee Title or Easement	Private	D-37
17629900873880	Stroud	11.05	1, 2, or 3	Fee Title or Easement	Private	D-38
17629900888720	Stroud	15.92	1, 2, or 3	Fee Title or Easement	Private	D-39
17629900482147	Stroud	4.30	1, 2, or 3	Fee Title or Easement	Private	D-4
17629900906966	Stroud	38.09	1, 2, or 3	Fee Title or Easement	Private	D-40
17629900925990	Stroud	8.20	1, 2, or 3	Fee Title or Easement	Private	D-41
17629900928074	Stroud	8.10	1, 2, or 3	Fee Title or Easement	Private	D-42
17629900931057	Stroud	2.63	1, 2, or 3	Fee Title or Easement	Private	D-43
17629900935640	Stroud	9.85	1, 2, or 3	Fee Title or Easement	Private	D-44
17629900944503	Stroud	7.55	1, 2, or 3	Fee Title or Easement	Private	D-45
17629900951307	Stroud	6.00	1, 2, or 3	Fee Title or Easement	Private	D-46
17629900951945	Stroud	1.68	1, 2, or 3	Fee Title or Easement	Private	D-47
17629900957329	Stroud	23.75	1, 2, or 3	Fee Title or Easement	Private	D-48
17629900961602	Stroud	13.00	1, 2, or 3	Fee Title or Easement	Private	D-49
17629900486318	Stroud	2.26	1, 2, or 3	Fee Title or Easement	Private	D-5
17629900966345	Stroud	7.90	1, 2, or 3	Fee Title or Easement	Private	D-50
17629900967679	Stroud	3.20	1, 2, or 3	Fee Title or Easement	Private	D-51
17629900977499	Stroud	8.92	1, 2, or 3	Fee Title or Easement	Private	D-52
17629900985120	Stroud	15.35	1, 2, or 3	Fee Title or Easement	Private	D-53
17629900986757	Stroud	1.84	1, 2, or 3	Fee Title or Easement	Private	D-54
17629900988594	Stroud	1.46	1, 2, or 3	Fee Title or Easement	Private	D-55

17629900994127	Stroud	4.98	1, 2, or 3	Fee Title or Easement	Private	D-56
17639004803793	Stroud	0.19	1, 2, or 3	Fee Title or Easement	Private	D-57
17639004805800	Stroud	1.50	1, 2, or 3	Fee Title or Easement	Private	D-58
17720800290250	Stroud	0.00	1, 2, or 3	Fee Title or Easement	Private	D-59
17629900566543	Stroud	25.20	1, 2, or 3	Fee Title or Easement	Private	D-6
17720900009454	Stroud	70.50	1, 2, or 3	Fee Title or Easement	Private	D-60
17720900033493	Stroud	13.30	1, 2, or 3	Fee Title or Easement	Private	D-61
17720900036662	Stroud	3.04	1, 2, or 3	Fee Title or Easement	Private	D-62
17720900039649	Stroud	1.32	1, 2, or 3	Fee Title or Easement	Private	D-63
17720900040378	Stroud	19.05	1, 2, or 3	Fee Title or Easement	Private	D-64
17720900045875	Stroud	13.00	1, 2, or 3	Fee Title or Easement	Private	D-65
17720900060752	Stroud	10.35	1, 2, or 3	Fee Title or Easement	Private	D-66
17720900063937	Stroud	12.57	1, 2, or 3	Fee Title or Easement	Private	D-67
17720900073573	Stroud	9.98	1, 2, or 3	Fee Title or Easement	Private	D-68
17720900095088	Stroud	30.11	1, 2, or 3	Fee Title or Easement	Private	D-69
17629900570076	Stroud	5.33	1, 2, or 3	Fee Title or Easement	Private	D-7
17720900111513	Stroud	53.00	1, 2, or 3	Fee Title or Easement	Private	D-70
17720900133883	Stroud	2.60	1, 2, or 3	Fee Title or Easement	Private	D-71
17720900138072	Stroud	140.67	1, 2, or 3	Fee Title or Easement	Private	D-72
17720900151165	Stroud	61.91	1, 2, or 3	Fee Title or Easement	Private	D-73
17720900174946	Stroud	52.43	1, 2, or 3	Fee Title or Easement	Private	D-74
17720900190549	Stroud	3.67	1, 2, or 3	Fee Title or Easement	Private	D-75
17720900191249	Stroud	0.46	1, 2, or 3	Fee Title or Easement	Private	D-76
17720900192083	Stroud	1.56	1, 2, or 3	Fee Title or Easement	Private	D-77
17720900192387	Stroud	0.80	1, 2, or 3	Fee Title or Easement	Private	D-78

17720900197573	Stroud	5.09	1, 2, or 3	Fee Title or Easement	Private	D-79
17629900576440	Stroud	8.78	1, 2, or 3	Fee Title or Easement	Private	D-8
17720900208768	Stroud	12.11	1, 2, or 3	Fee Title or Easement	Private	D-80
17720900254806	Stroud	76.38	1, 2, or 3	Fee Title or Easement	Private	D-81
17720900267926	Stroud	24.70	1, 2, or 3	Fee Title or Easement	Private	D-82
17720900293773	Stroud	5.70	1, 2, or 3	Fee Title or Easement	Private	D-83
17720900315029	Stroud	9.10	1, 2, or 3	Fee Title or Easement	Private	D-84
17720900319298	Stroud	13.40	1, 2, or 3	Fee Title or Easement	Private	D-85
17720900330813	Stroud	17.80	1, 2, or 3	Fee Title or Easement	Private	D-86
17720900334037	Stroud	8.84	1, 2, or 3	Fee Title or Easement	Private	D-87
17720900339417	Stroud	75.83	1, 2, or 3	Fee Title or Easement	Private	D-88
17720900342707	Stroud	2.38	1, 2, or 3	Fee Title or Easement	Private	D-89
17629900578036	Stroud	2.00	1, 2, or 3	Fee Title or Easement	Private	D-9
17720900355234	Stroud	25.32	1, 2, or 3	Fee Title or Easement	Private	D-90
17720900370390	Stroud	4.80	1, 2, or 3	Fee Title or Easement	Private	D-91
17720900413464	Stroud	9.70	1, 2, or 3	Fee Title or Easement	Private	D-92
17720900416577	Stroud	10.91	1, 2, or 3	Fee Title or Easement	Private	D-93
17720900416902	Stroud	0.39	1, 2, or 3	Fee Title or Easement	Private	D-94
17720900426906	Stroud	3.99	1, 2, or 3	Fee Title or Easement	Private	D-95
17720900434555	Stroud	6.58	1, 2, or 3	Fee Title or Easement	Private	D-96
17720900437396	Stroud	6.30	1, 2, or 3	Fee Title or Easement	Private	D-97
17720900452158	Stroud	2.76	1, 2, or 3	Fee Title or Easement	Private	D-98
17720900454332	Stroud	2.72	1, 2, or 3	Fee Title or Easement	Private	D-99

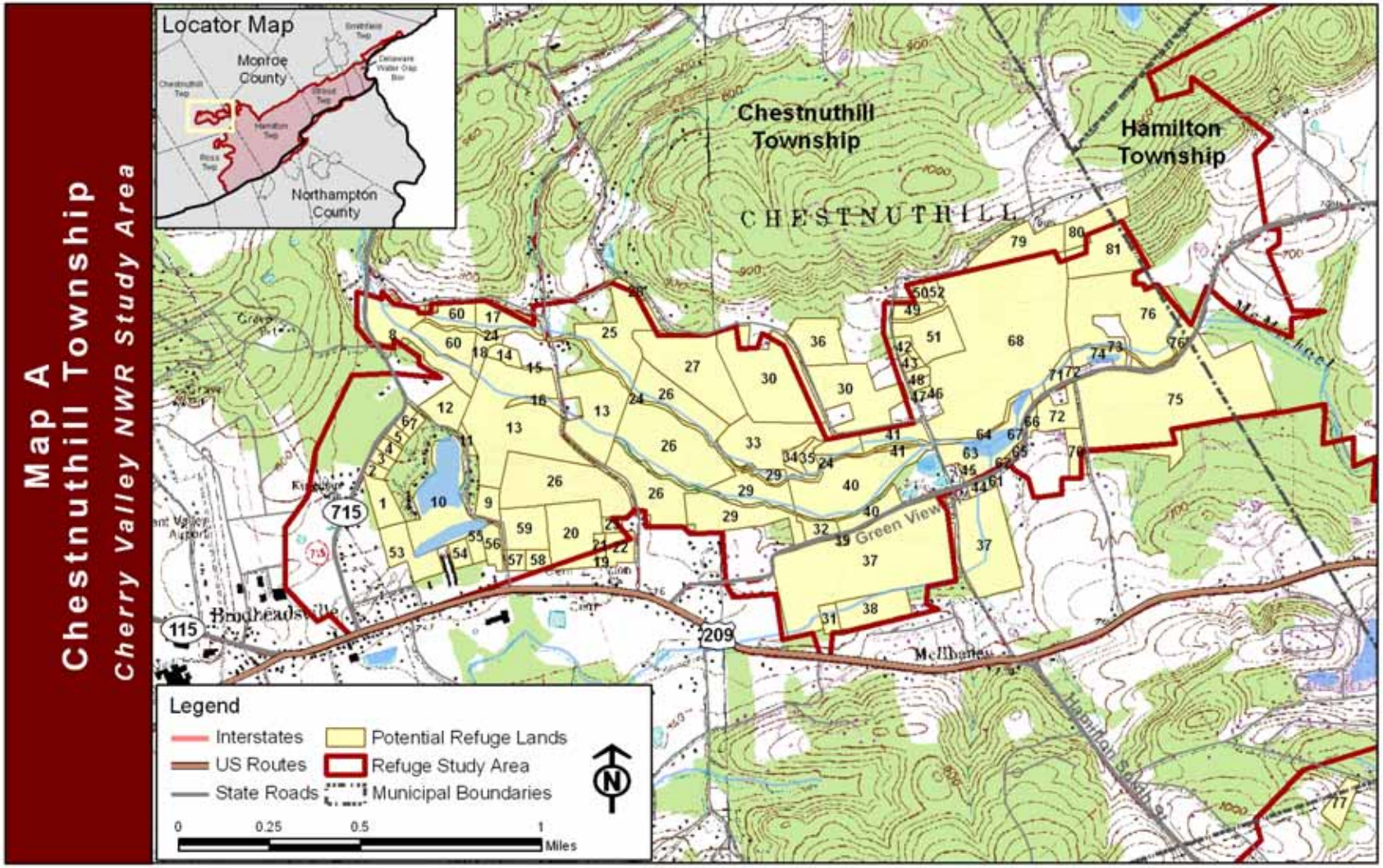

Map A. Parcels (or portions of parcels) within Chestnuthill Township that might be considered for inclusion in a potential National Wildlife Refuge in Cherry Valley, Monroe County, Pennsylvania.

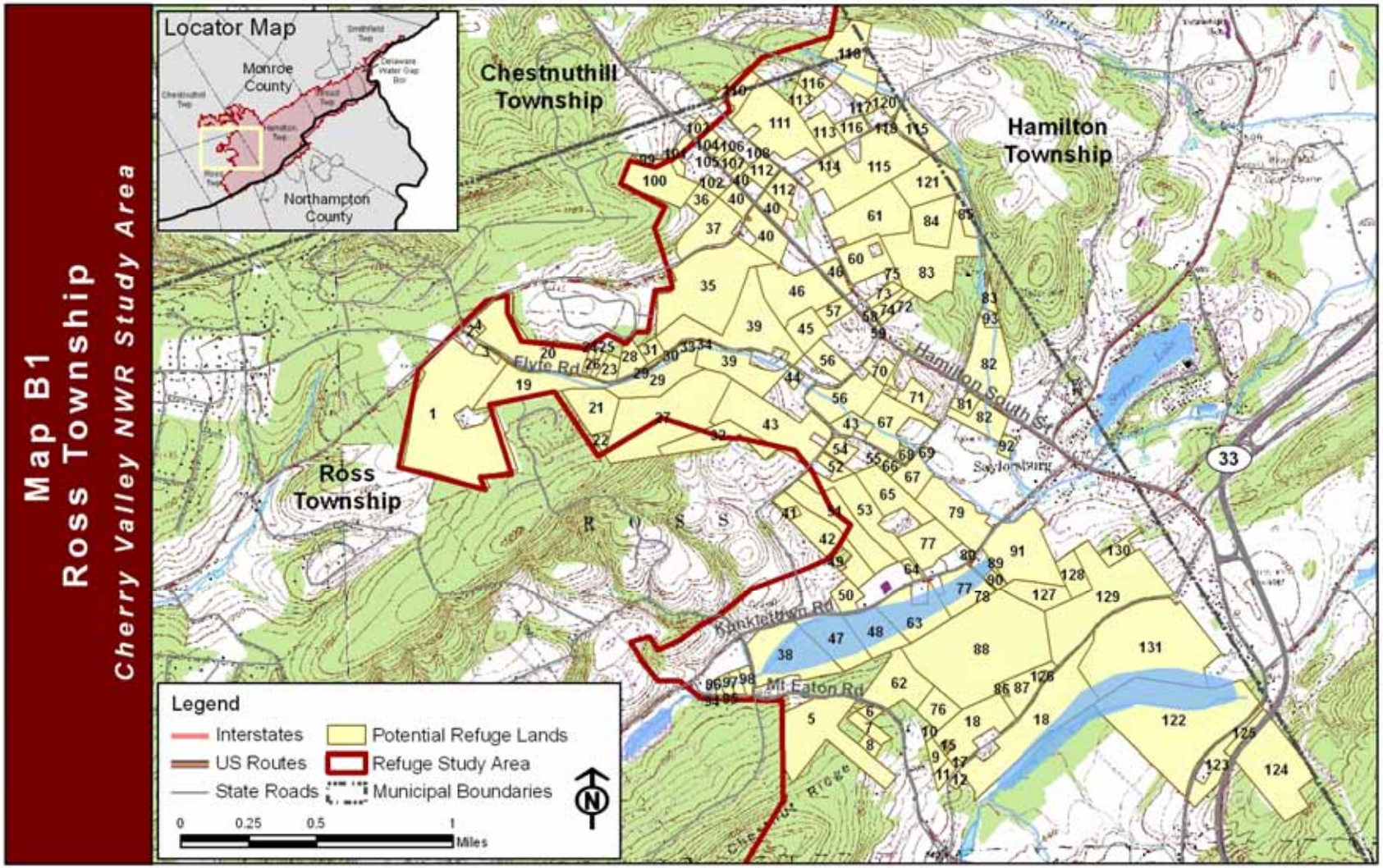

Map B - 1. Parcels (or portions of parcels) within Ross Township that might be considered for inclusion in a potential National Wildlife Refuge in Cherry Valley, Monroe County, Pennsylvania.

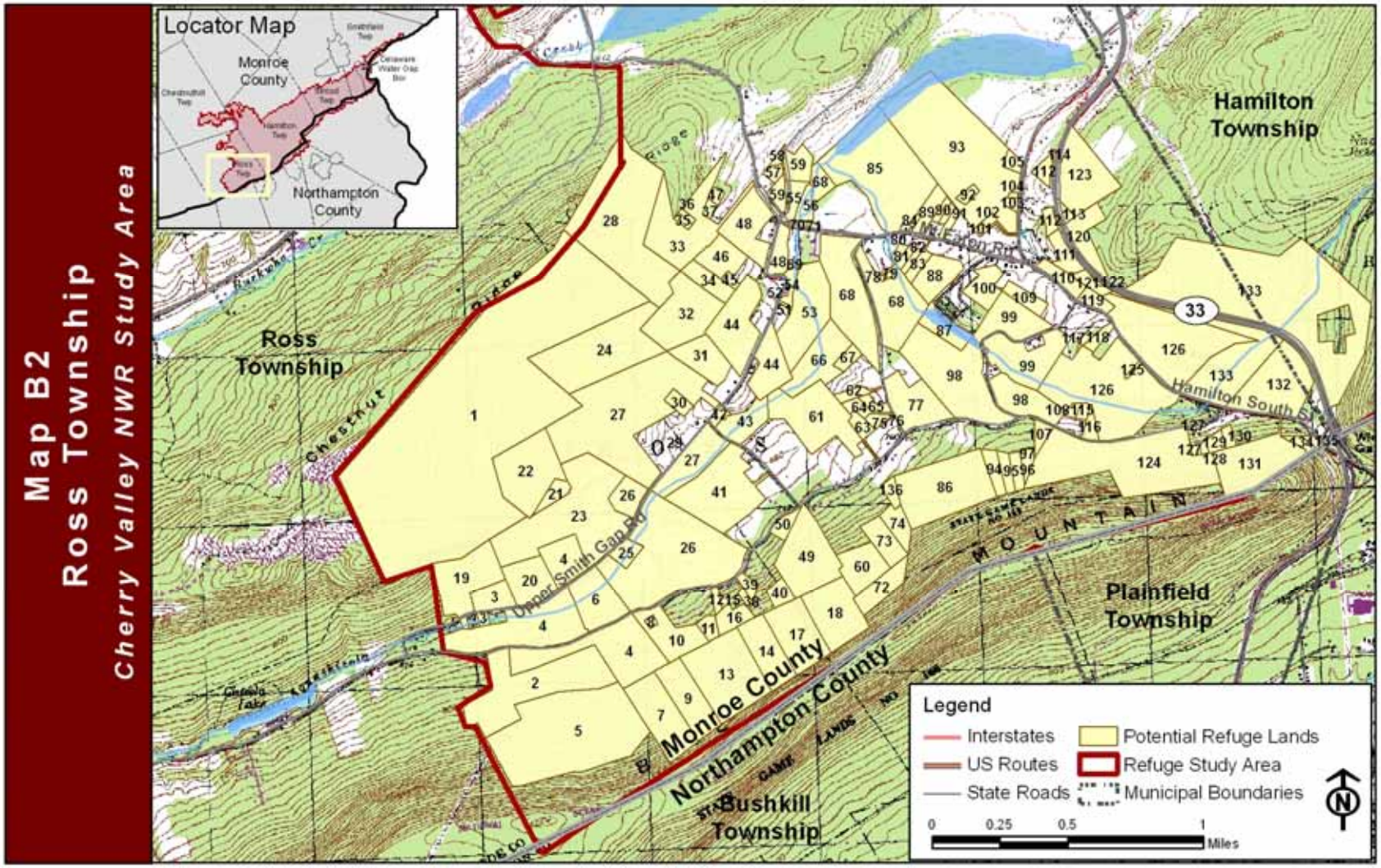

Map B-2. Parcels (or portions of parcels) within Ross Township that might be considered for inclusion in a potential National Wildlife Refuge in Cherry Valley, Monroe County, Pennsylvania.

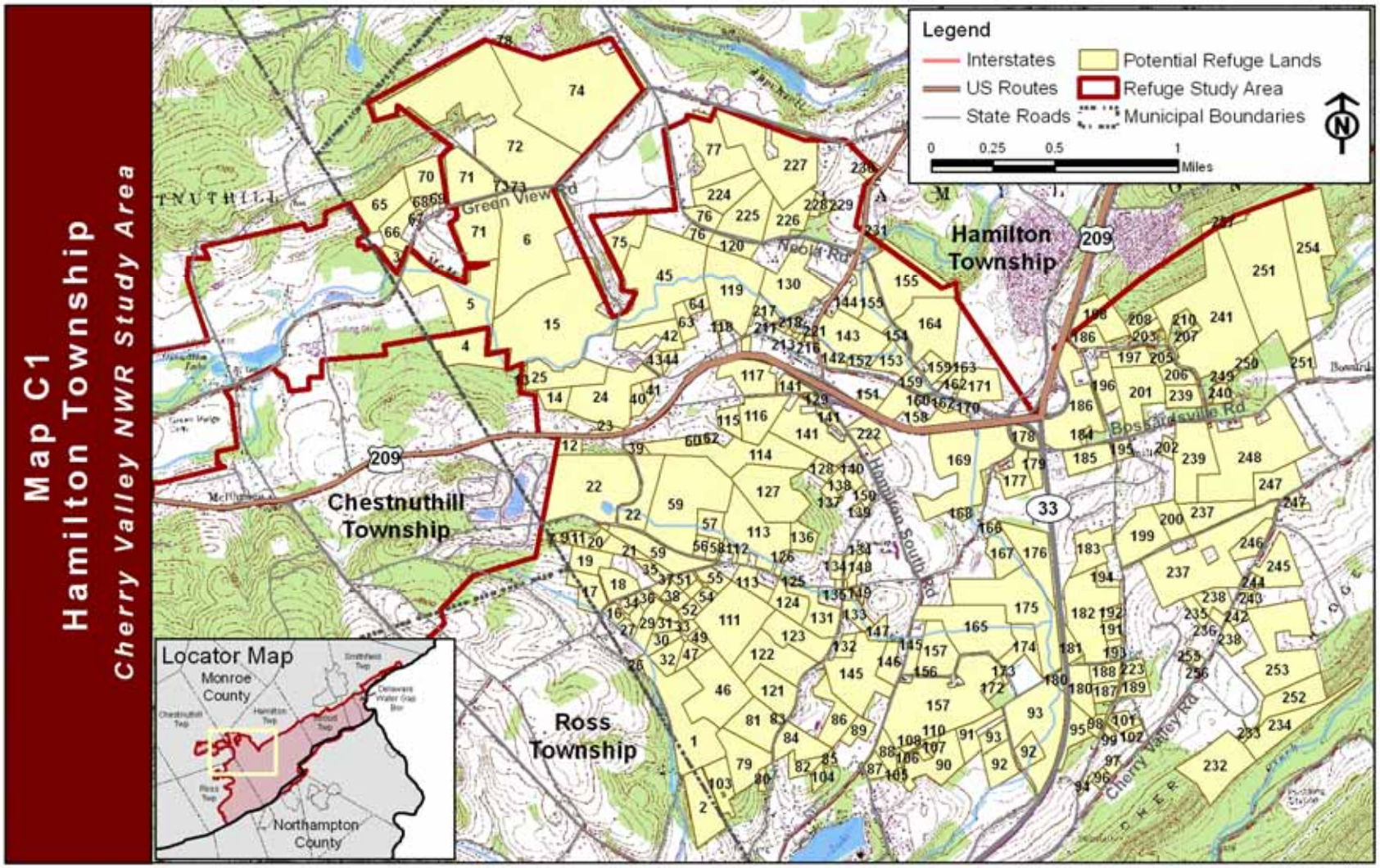

Map C -1. Parcels (or portions of parcels) within Hamilton Township that might be considered for inclusion in a potential National Wildlife Refuge in Cherry Valley, Monroe County, Pennsylvania.

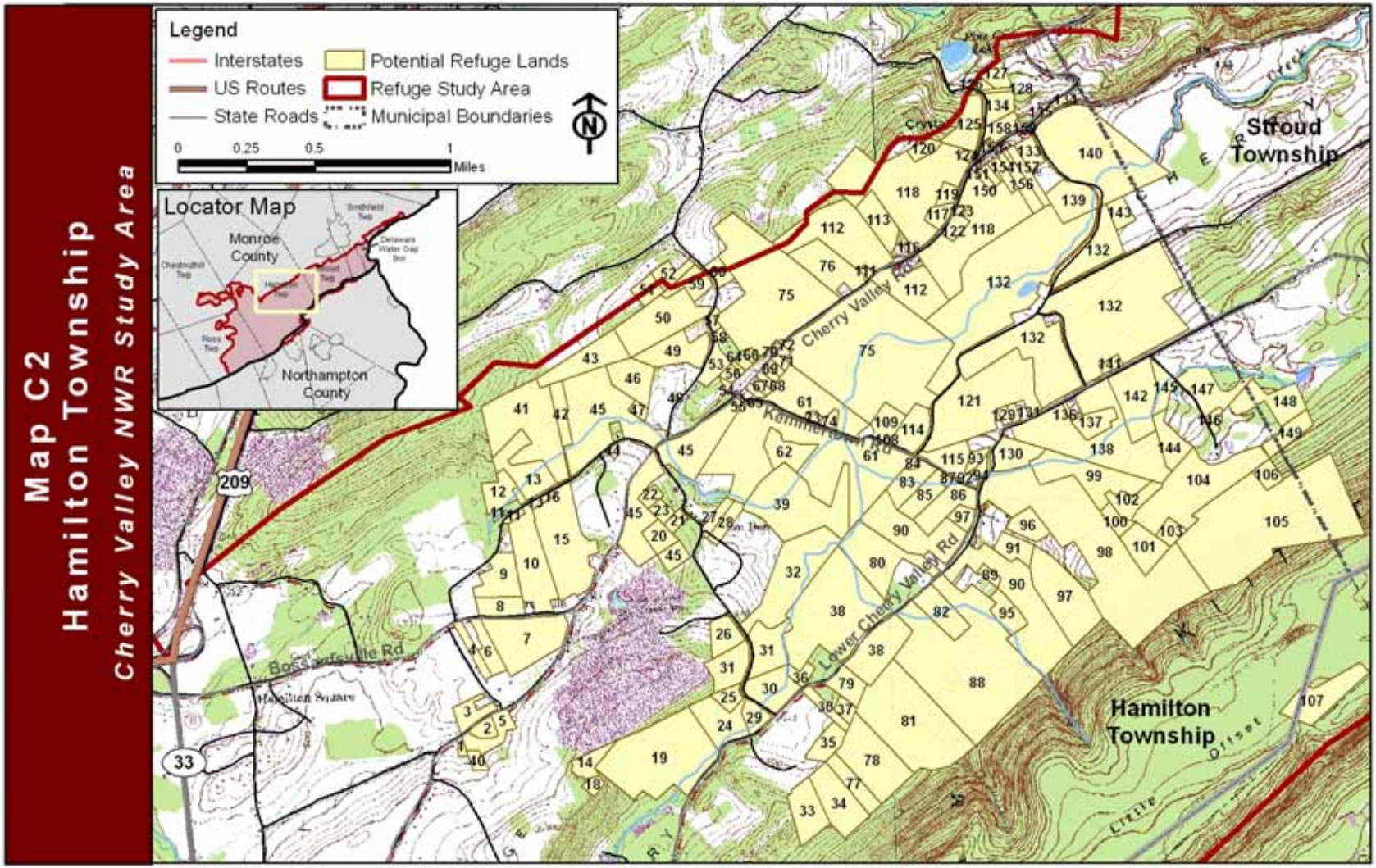

Map C -2. Parcels (or portions of parcels) within Hamilton Township that might be considered for inclusion in a potential National Wildlife Refuge in Cherry Valley, Monroe County, Pennsylvania.

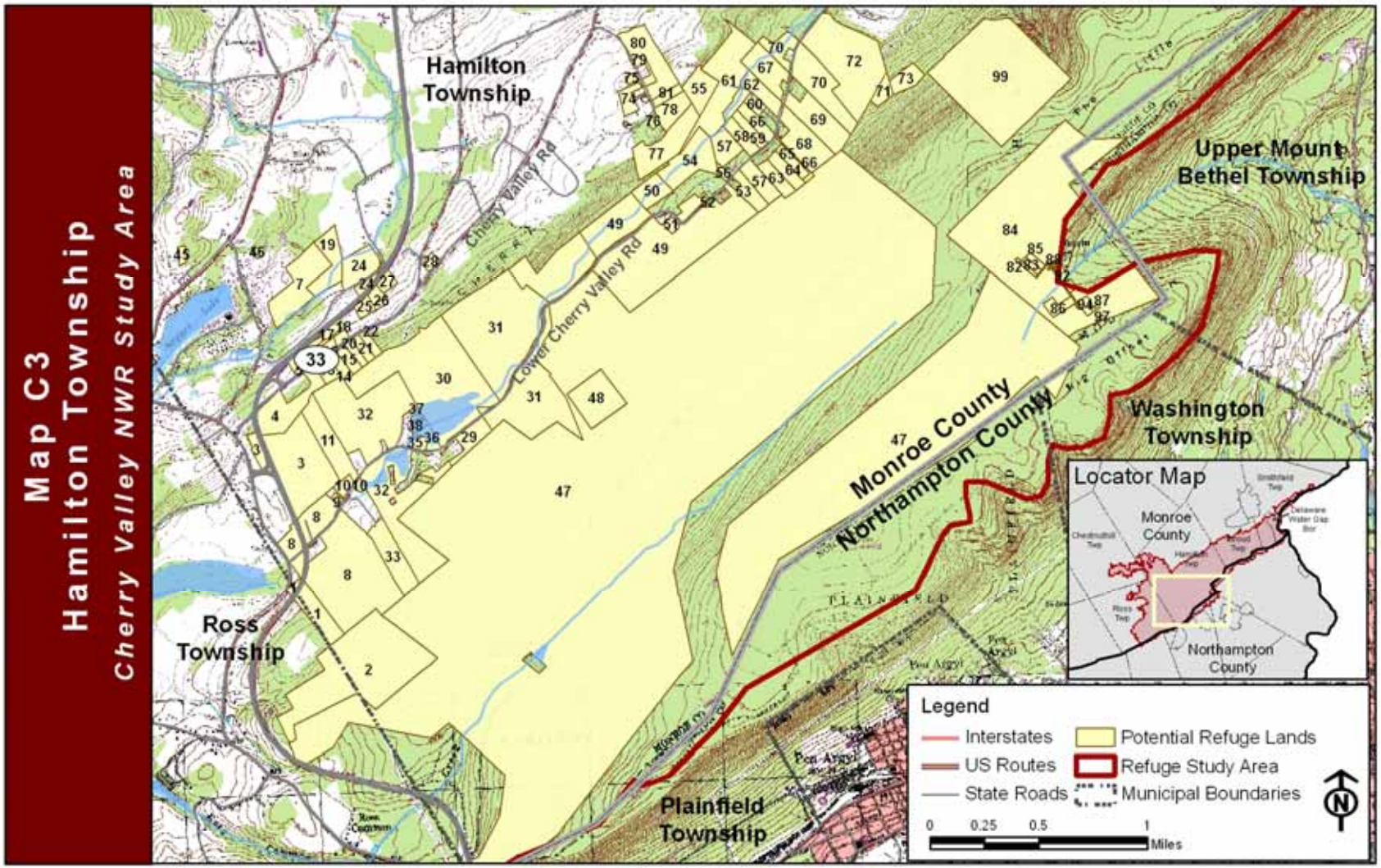

Map C -3. Parcels (or portions of parcels) within Hamilton Township that might be considered for inclusion in a potential National Wildlife Refuge in Cherry Valley, Monroe County, Pennsylvania.

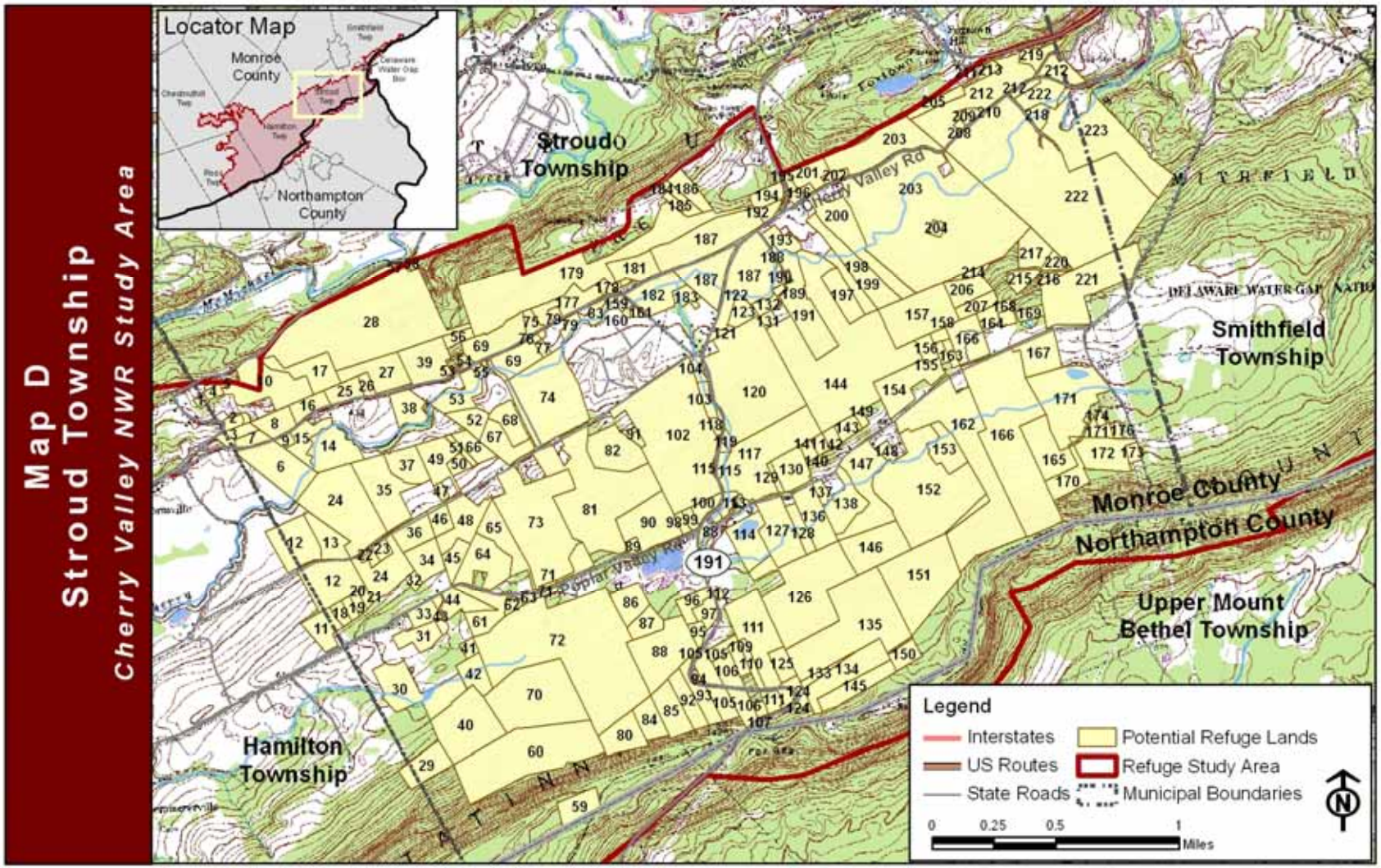

Map D. Parcels (or portions of parcels) within Stroud Township that might be considered for inclusion in a potential National Wildlife Refuge in Cherry Valley, Monroe County, Pennsylvania.

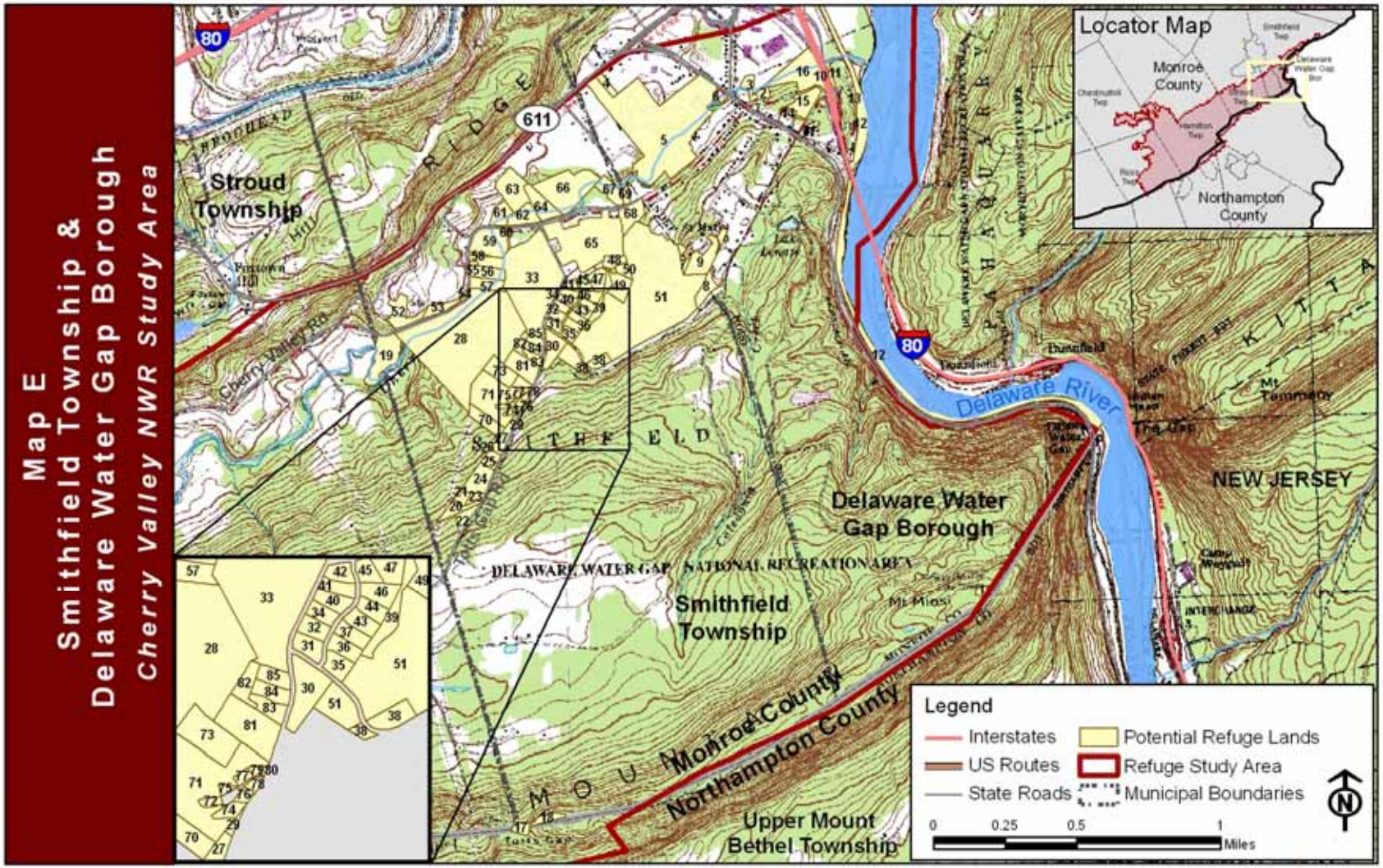

Map E. Parcels (or portions of parcels) within Smithfield Township that might be considered for inclusion in a potential National Wildlife Refuge in Cherry Valley, Monroe County, Pennsylvania.

Bibliography and References

Appalachian Mountains Bird Conservation Region Partnership. 2005. Appalachian Mountains Bird Conservation Initiative Concept Plan. 26 pp.

Pennsylvania Fish and Boat Commission. 2005. Pennsylvania Comprehensive Wildlife Conservation Strategy.

Partners in Flight. 2003. Landbird Conservation Plan: Physiographic Area 17: Northern Ridge and Valley. 77 pp.

Pennsylvania Game Commission. 2005. Pennsylvania Comprehensive Wildlife Conservation Strategy.

U.S. Fish and Wildlife Service. 2001. Bog Turtle (*Clemmys muhlenbergii*), Northern Population, Recovery Plan. Hadley, Massachusetts. 96 pp

U.S. Fish and Wildlife Service. 2007. Indiana Bat (*Myotis sodalis*) Draft Recovery Plan: First Revision. Fort Snelling, Minnesota. 260 pp.