U.S. Fish & Wildlife Service

Long Lake Wetland Management District

Burleigh, Emmons, Kidder Counties, North Dakota

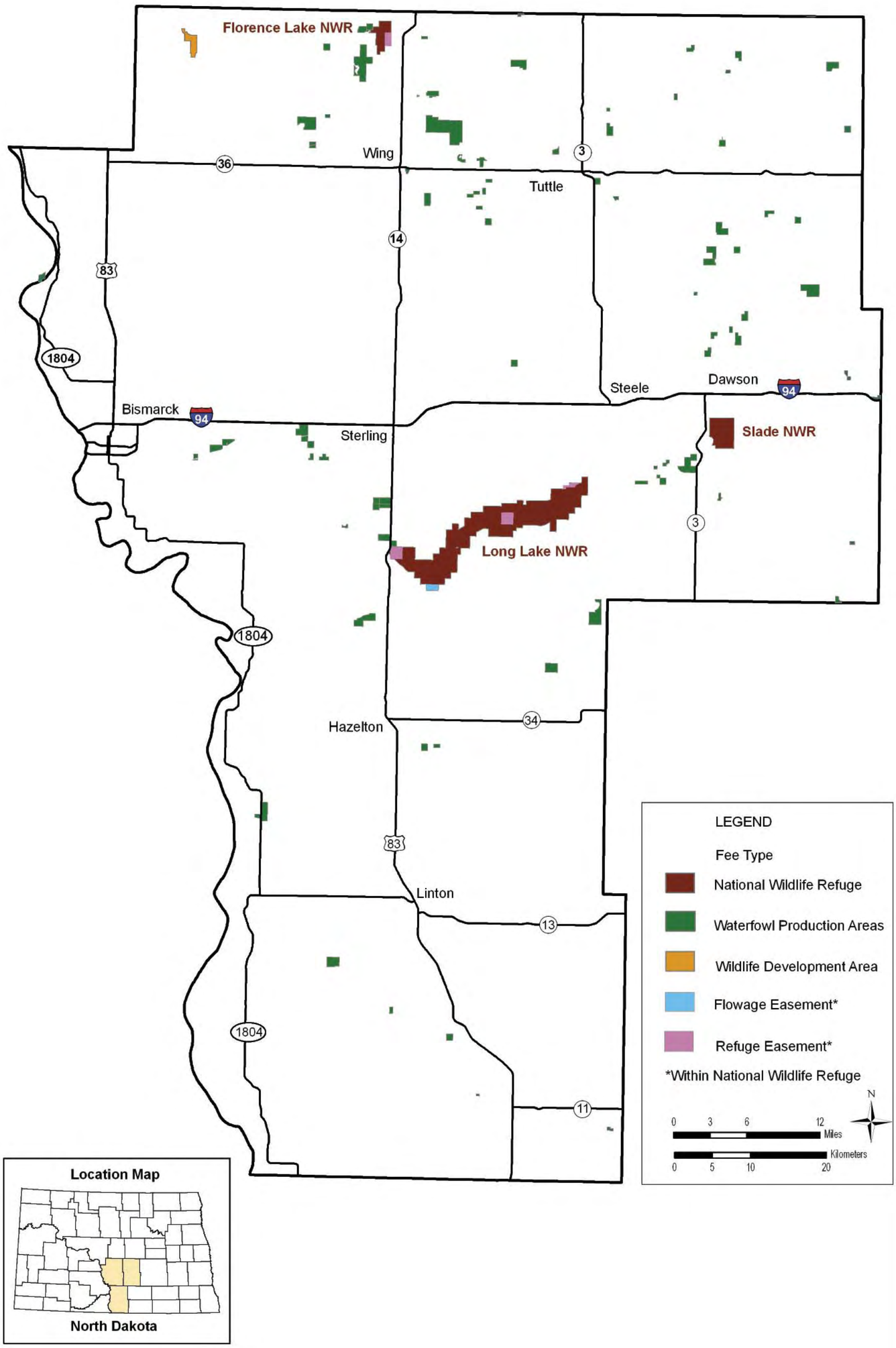

Figure 6. Long Lake Wetland Management District fee-title lands

U.S. Fish & Wildlife Service

Long Lake Wetland Management District

Burleigh, Emmons, Kidder Counties, North Dakota

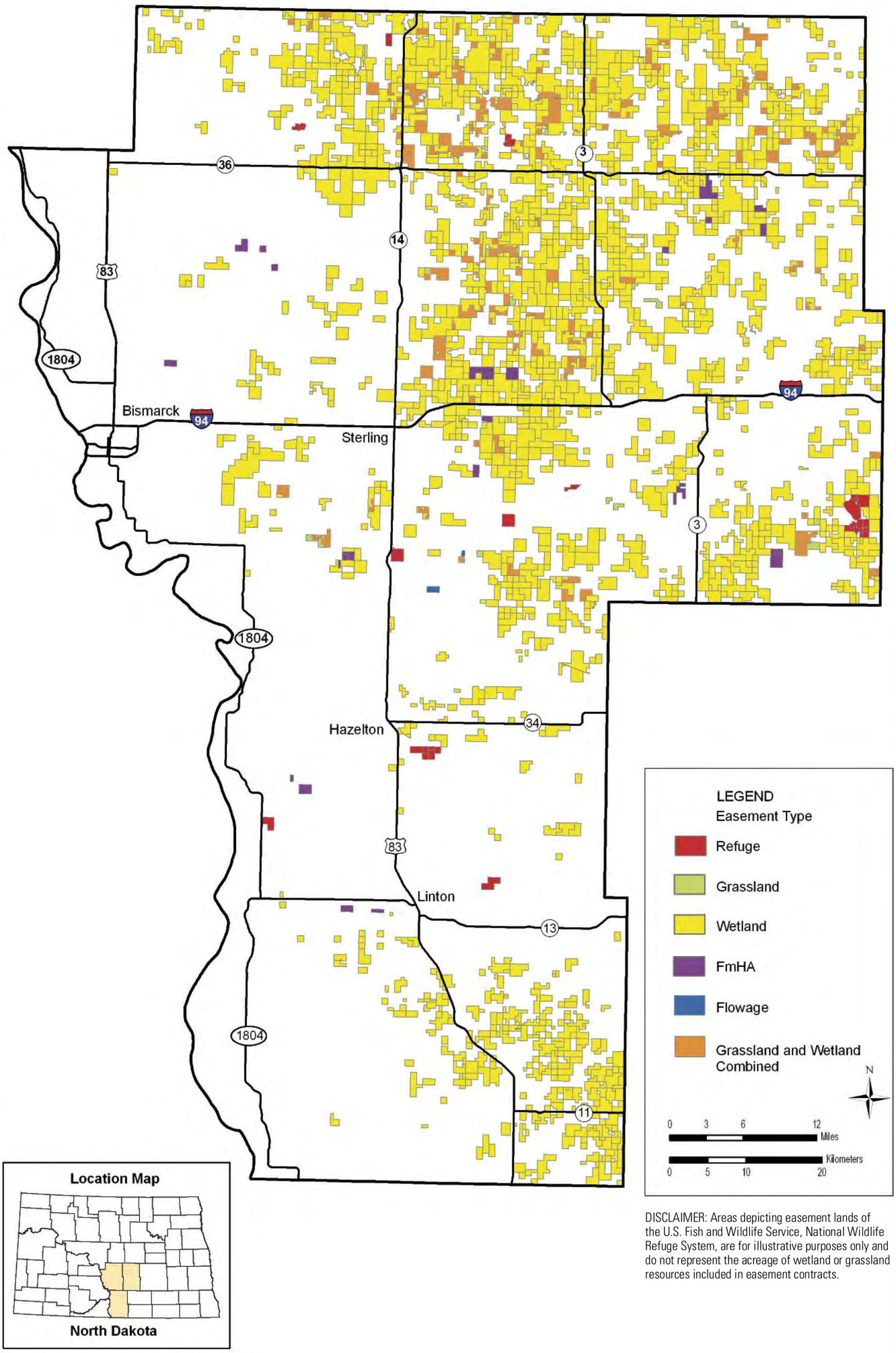

DISCLAIMER: Areas depicting easement lands of the U.S. Fish and Wildlife Service, National Wildlife Refuge System, are for illustrative purposes only and do not represent the acreage of wetland or grassland resources included in easement contracts.

Figure 7. Long Lake Wetland Management District easement lands

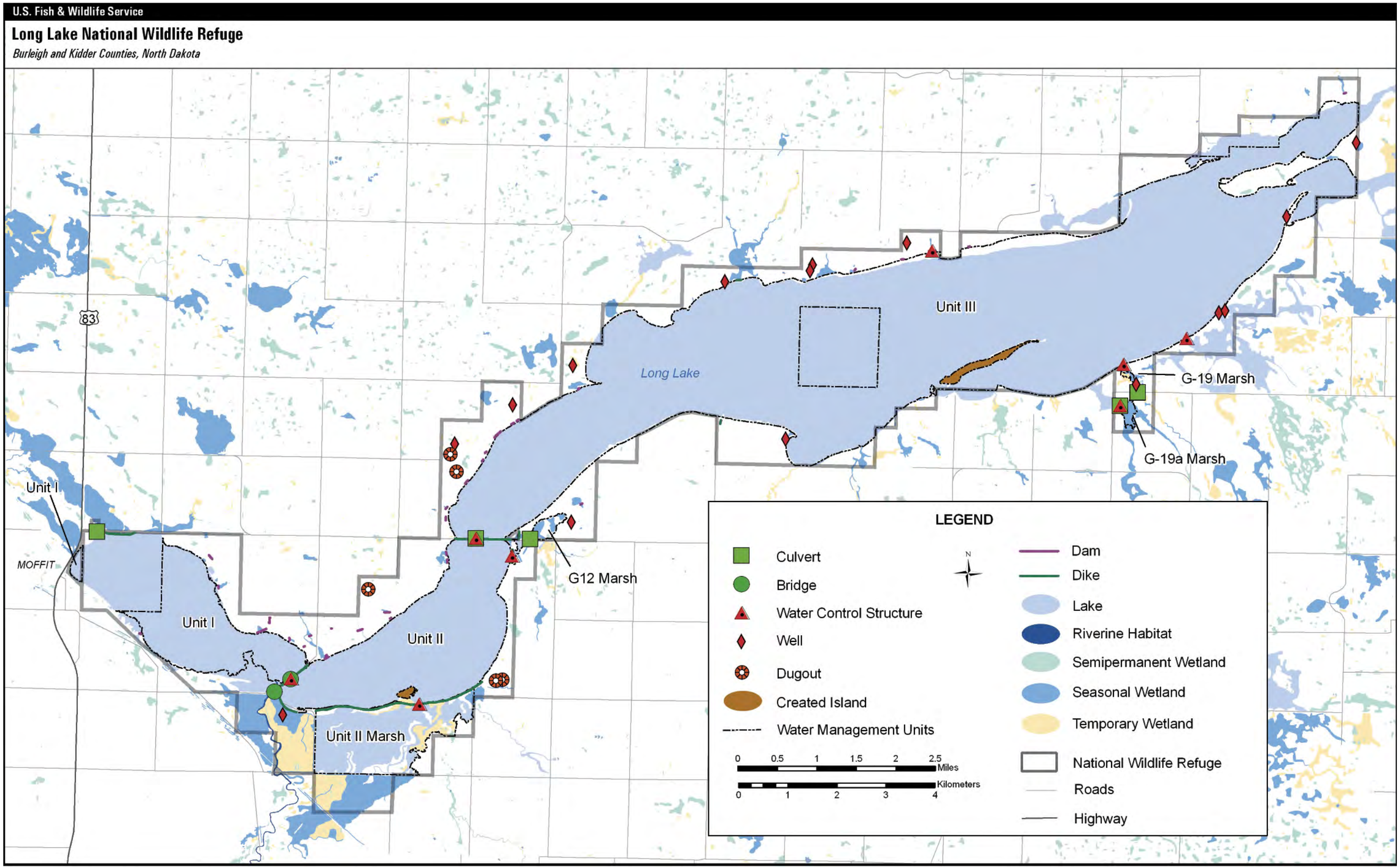

Figure 9. Water control structures and water management facilities

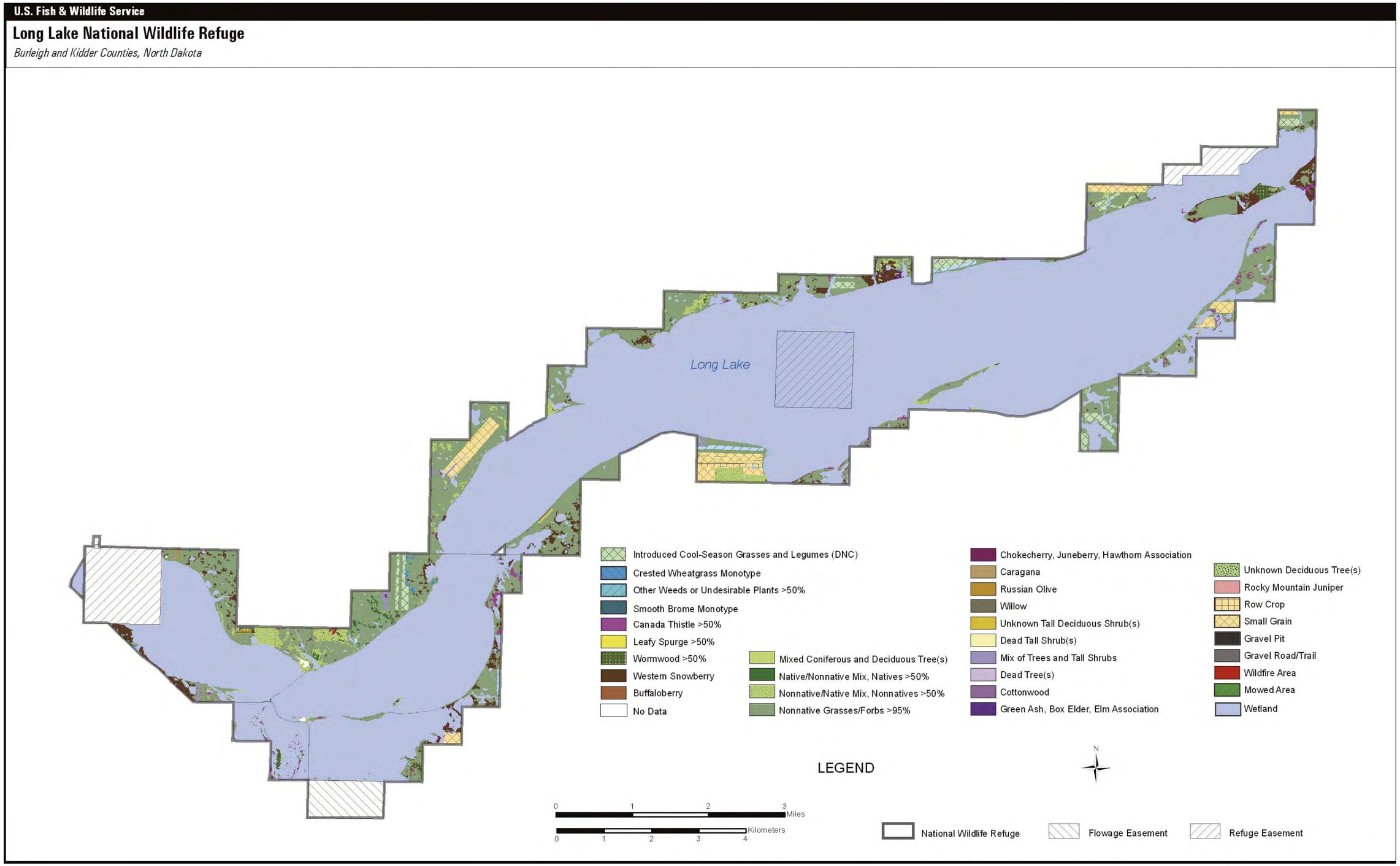

Figure 10. Long Lake National Wildlife Refuge habitat (2003)

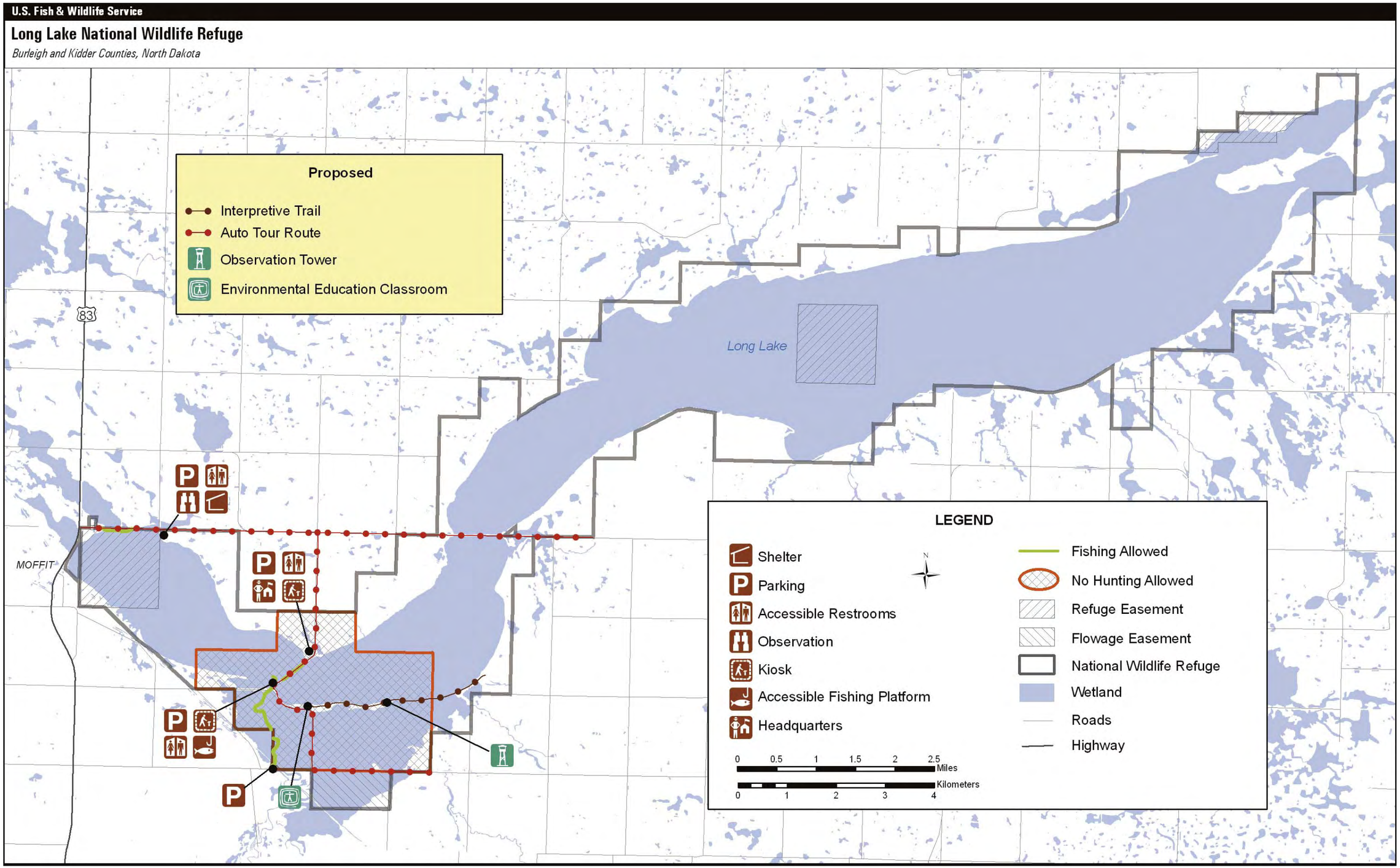

Figure 13. Long Lake National Wildlife Refuge public use map