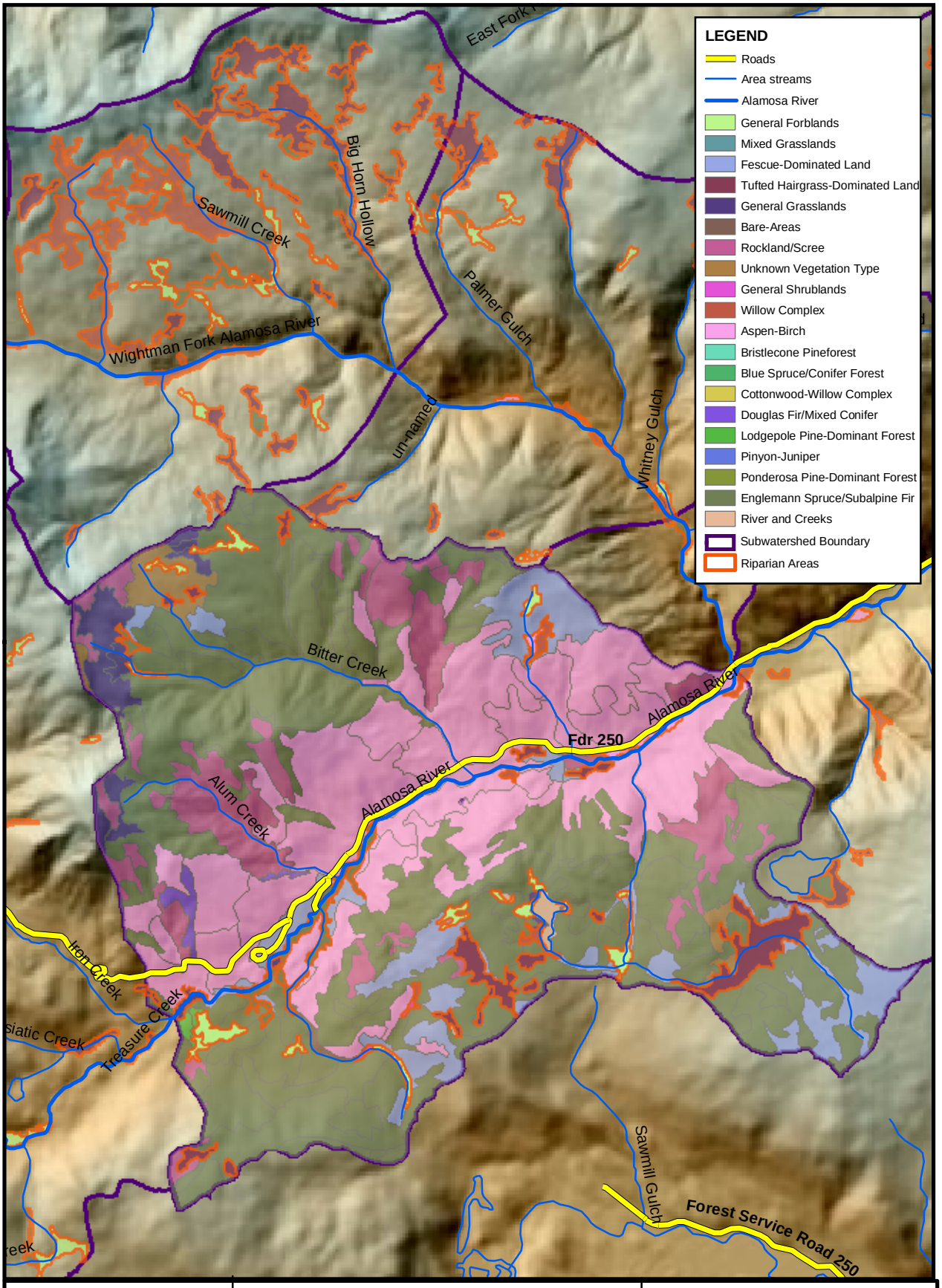

1,500 0 1,500 3,000 Feet

N

1:55,000

Alamosa River Watershed Restoration Master Plan

MWH in association with Agro Engineering, Lidstone and Associates, and SWCA

Segment 11 - Iron Creek to Wightman Fork Subwatershed

Vegetation provided by US Forest Service